CITY EDITION.

The Daily Courier.

Sworn Average Daily Circulation Last Week 6,938

PRICE, ONE CENT.

VOL. 11. NO. 303. CONNELLSVILLE, PA., SATURDAY EVENING, NOVEMBER 1, 1913. EIGHT PAGES.

JURY RECOMMENDS THAT LEE SCOTT BE HELD FOR MURDER

Coroner H. J. Bell Conducts Inquest at Sims' Last Evening.

FIVE WITNESSES ARE CALLED

Only One Admits Seeing the Fight and He Does Not Know Which Negro Did the Stabbing; Scott Had Made Threats, the Witnesses Assert.

The coroner's jury empaneled to inquire into the death of Al Bulock, the victim of the stabbing at Greene Junction Wednesday afternoon, recommended that Lee Scott, the negro suspect in the lockup, be held for trial. The inquest was held at Sims' morgue at 5.30 last evening, by Coroner Bell.

Five witnesses were heard. Charlie Smith testified to having accompanied Bulleck and Scott to Connellsville on Wednesday afternoon about 1.30 o'clock. He said he heard Scott threaten to kill Al if he didn't return his money.

Steve Burke, night watchman at the Baltimore & Ohio camp, testified that he was lying on the bunk on Wednesday afternoon when he saw Scott and a "yellow" man enter. Al Bulleck, he said, was in the car at the time and Lee went over to him and said: "I paid your fine and loaned you a dollar, yet you done robbed me. I got a notion to kill a nigger." According to Burke's story, the yellow man struck Al and the three of them were mixed up together in the end of the car; then Lee jumped over the table and out of the side window, the yellow man disappearing through the door, while Al came over and sat on the bench. He said that Al had a white-handled knife.

John Green said he did not see the fight but heard an argument between Al and Lee about money. He testified that he was in the commissary car when he saw Scott running off like a wild man, then Burke came over and told him that Lee was gone and Al stabbed. Green further declared that he heard the stranger tell Scott when Al left the car: "There's your chance. Go out and get your money or do something."

Tom Sullivan admitted that he had some drinks on Wednesday and was asleep in his bunk during the quarrel. Al he saw, he said, was Scott disappearing through the window. Tom Lewis testified that he too was lying down, but he heard an argument about money. He would not say, however, that Scott made any threats.

A. E. Brown testified to taking a knife away from Al on Wednesday night and likewise to disarming Scott who secured a revolver at a local pawn-shop earlier in the week. He did not see the fight, however.

The inquest brought out the fact that Burke is the only one who saw the fight and he says he does not know which negro did the stabbing.

County Detective John Smith, who was at the inquest, announced that he would hold Burke and Green as witnesses and have Scott removed to Uniontown to await trial for murder.

The body of John Bulock was buried yesterday afternoon at Uniontown. Lee Scott, who is being held for the murder, and Steve Burke and Tom Green, the witnesses, were taken to jail at Uniontown by County Detective Smith, last night.

INCOME TAX IN EFFECT TODAY

But Individuals Do Not Make Returns Until March.

WASHINGTON, Nov. 1.—The income tax, the most revolutionary revenue raising power conferred on the American government since its foundation, starts today upon the path that is sure to bring millions into the public treasury.

The man in the street who knows he makes more than $3,000 a year and who is personally responsible for his share of the tax, does not need to begin worrying about his payment for the present. The operation of the law today affects only banks, corporations and others responsible for payment on bonds, mortgages, salaries, etc.

The individual reporting upon his own income of more than $3,000 a year makes his return to the collector of internal revenue in his district next March.

SNEEZE MAY COST HER LIFE.

Four Slightest Movement Will Snap Woman's Spinal Cord.

BOSTON, Nov. 1.—A sneeze, a cough or a laugh will cost the life of Mrs. Mary McCormick, a patient at the City Hospital, physicians said today. The woman suffered a broken back in a fall from a third story window and any movement, however slight, may snap the weakened spinal cord.

Thomas Wilson is held in bonds of $5,000 pending her recovery or death. The police charge him with having thrown the woman from the window.

Masons Return.

The Grand Officers of the Royal Arch Masons left town on No. 10 this morning for Philadelphia, after an official visit to this district in the Masonic Temple yesterday. Their visit here completed a busy week, they having made four similar visits and instituted one new chapter.

HUERTA'S OPPONENTS ARE DISCONCERTED OVER LOAN

Catholic Party Advances Provisional Government $2,000,000; Strengthens Position.

By United Press.

MEXICO CITY, Nov. 1.—Opponents of President Huerta are much chagrined at the announcement that the Catholic party in Mexico has loaned the government $2,000,000 to meet current obligations. It was expected that many of the officials would become dissatisfied when pay day came and there was no money in the treasury, but Huerta's plea met with a ready response and the money was forthcoming.

WASHINGTON, Nov. 1.—Advices received from Ambassador John Lind and Charge O'Shaughnessy state that there will be no session of the new Mexican Congress today. The real reason for this is said to be the fact that Provisional President Huerta has not yet decided on a plan of action, though the given reason is that the members have not been canvassed and their elections confirmed.

The Constitutionalists will remain passive unless some action by Huerta necessitates their intervention.

VERA CRUZ, Nov. 1.—Ambassador John Lind met Herr von Hintz, Germany's envoy, informally today. The latter arrived on board the German warship Herth and he is said to have given confidential information to Lind regarding the Mexican situation so far as German interests are concerned. With General Diaz on his way to Yucatan, the incident of his coming is closed.

HAD NO RIGHT TO FREEZE

Official Figures Give 38 as Low Mark; But There Was Ice This Morning.

Notwithstanding the fact that water froze on the streets last night, the "official" thermometer recorded only 38 degrees as the lowest temperature during the past 24 hours, six degrees higher than the lowest record for the month which was on October 22—32 degrees.

The frost last night was so heavy that the accumulation on the roofs seemed like snow. In some places it was an inch thick. Continued cold weather, but fair and a least 5° warmer than the past few days, is the weather prediction.

The highest temperature record during October was 83, on the 11th; the average maximum was 62½; the average minimum 50½ and the average mean 56½.

On the last day of October in 1912, the mercury soared to 74, while yesterday the highest it could attain was 45. Its low mark for the corresponding day last year was 40, whereas it went down to 12 yesterday.

LAST DAY OF FAIR

This Afternoon a Special Program Will be Given For Children.

The Industrial Fair, being held at the armory under the auspices of the Ladies' Aid and Missionary Society of the United Presbyterian Church, will come to a close this evening with a concert by the Italian Orchestra. Mrs. Margaret Davies Newcomer will sing.

This afternoon is children's day, and special efforts will be made to entertain the young visitors. It was held by special request.

Last night a masquerade was held. S. B. Dobbie won one prize, the other prize going to a couple who refused to unmask. The Italian Orchestra played, with Robert L. Werner as the soloist.

MANY HUNTERS.

Between 3,500 and 4,000 Issued in Somerset.

Special to The Courier.

SOMERSET, Nov. 1.—County Treasurer Alexander Markel yesterday exhausted his second consignment of hunters' licenses. Last Wednesday he received 1,000 from Harrisburg, and they were disposed of in just a week.

Earlier in the season he received 2,000, which together with several hundred receipts he issued when he had no regulation certificates, brings up the total sold in Somerset county to between 3,500 and 4,000.

LOSES HER PURSE.

Woman Misses It While Standing on Brimstone Corner.

A woman named Collins reported the loss of a hand-bag to Chief Rotter last night. She said she was standing at the corner of Main and Pittsburg streets with her hands in the pockets of her coat, the bag being suspended by a chain. She cannot say whether the chain broke or was broken, but the bag disappeared.

It contained a gold watch, a picture, a small sum of money and a number of trinkets.

Look After Property.

Dr. W. T. McMillan, W. T. Myers and G. M. Berkley, all of Meyersdale, left Thursday night for Washington to look after their real estate interests. The three men own a 15-acre tract of land through which New Hampshire avenue is to be extended. Condemnation proceedings will be instituted in the near future.

Eskimos Facing Death.

WASHINGTON, Nov. 1.—Several hundred Eskimos near Nome are in danger of death from starvation unless the United States loans them about $2,000. Congress is being urged to appropriate $2,500 for their relief.

Off on a Hunting Trip.

Contractor S. J. Harry and son, Walter, left this morning for Bedford county to hunt.

DEMOCRATIC CANDIDATES DESERTED BY LEADERS, SCRAMBLE WILDLY TO LAND; CAMPAIGN DEMORALIZED

Bitterly Resent Action of Bosses in Sacrificing Them All to Elect One Man; Cannot See Where Party Will Profit if Only a Mayor is Elected, as He Would Have No Patronage to Hand Out; Betting Odds on Kurtz.

With the Democratic party of Connellsville demoralized as the result of the one-man campaign which has been conducted by the leaders, the success of the Republican candidates at the polls on Tuesday is virtually assured. So far as the Democratic campaign is concerned, there is only one fight, and that is to elect the Democratic candidate for mayor. The workers are paying absolutely no attention to the balance of the ticket, and the only support the other men on that ticket are getting is the result of their personal canvass.

As a consequence, there are serious defection from the Democratic ranks. Trades are being talked, and the fight has developed into a clear-free-for-all. Trading propositions are getting no encouragement from the Republican workers. Republicans are for the whole ticket and are making the fight along that line. A prominent Democrat, who isn't a candidate at this time, presented this interesting view of the situation:

"There is very little inducement for Democrats to work for the ticket. So far as the big workers are concerned, they have completely ignored the rest of the ticket in their efforts to elect the head of it. If you think this hasn't aroused resentment, just have a confidential chat with some of the fellows who are running. They are peevish, and that is expressing it mildly. If this is the kind of treatment these men are to receive at this stage, what will it be after the election. Is the Democratic party in Connellsville a one-man party? One would be led to believe so, judging from the careful manner in which the Democratic organ ignores the existence of any other candidates. They don't even let the people know who is running on their ticket.

"I want to see the Democratic party win, but if they intend to regard the election of a single man a victory, I'm against the proposition. I cannot see of what advantage it will be to the Democratic party to elect a mayor if the Republicans are to have all other offices. It may be well to remember the mayor has practically no more power than any other member of the council. The latter body is the governing power. It makes all the appointments and likewise all the removals, and it has a bunch of appointments to make. It appoints:

The City Treasurer,
The City Solicitor,
The City Engineer,
The City Clerk,
The City Assessor, and
The Board of Health.

"The Mayor is the chief executive and a committing magistrate. He is the acting head of the city, but must account to the Council at any time on demand. On the other hand, each Councilman will be the head of a department. One will handle the finances another will have supervision of the police and fire departments a third will have charge of all street work and other public improvements; and a fourth will look after parks and public property. All will report to the Council as a whole. The Mayor will have much honor, but he won't have anything to pass out. What's the use of having a Democratic Mayor and a Republican Council? Seems to me the Democratic organization in Connellsville has got the cart before the horse?"

Democracy in Connellsville is demoralized. The smooth-running machine of other days has gone to pot. The campaign has developed into a scramble. Individual candidates are trying to save themselves at the cost of their running mates on the ticket. The only organization that exists is a one-man affair, interested only in the election of Mayor. Any Republican candidate can get the support of the Democratic machine by promising to support the head of their ticket, but no offers of this kind are being made. The Republicans are standing together for the whole ticket.

With harmony restored in the rank and file of the party, conditions were never brighter for Republican success than this year. A stronger ticket was never nominated by the party; the candidates are free and untrammeled, yet they are working together in perfect harmony. The knifing that is done in this campaign will be by the Democrats.

"One of the best indications as to the way the wind is blowing, politically, is in the betting. In former years the Democrats, when it looked like a sure thing, posted plenty of wagers and used the proceeds to help out campaign financing. This year the little money that has been wagered on Democratic success has been covered with a suddenness that has given the other side a jolt. Today, it is said, men who pick Marietta to win are demanding odds of 5 to 3 on Kurtz. In some cases it is being offered. A thousand dollars, to be wagered on Kurtz at even money, remains uncovered, in spite of some rather boastful talk of Democratic money that is ready to go down. One man who wanted to bet one hundred dollars on Marietta finally put up $5 when a Kurtz man offered to cover the full amount. This went at even money.

"The efforts being made in Democratic quarters to circulate the story that the Washington party men are not supporting the fusion ticket brought forth a tart reply this morning from George B. Freed, one of the Washington party candidates on the county ticket. Mr. Freed declared emphatically that every Washington party man with whom he has talked, and that includes about all of them in the city, has declared his intention of supporting the fusion ticket from top to bottom.

"The Democrats have about abandoned their efforts to stir up Republican discord, all efforts along that line having fizzled. Just now they are doing their best to keep their own party from being exterminated at the polls."

TROUBLE FEARED IN STRIKE OF INDIANAPOLIS CAR MEN

Unusual Scenes, and Little Violence, Mark First Day of the Walkout There.

By United Press.

INDIANAPOLIS, Nov. 1.—Unusual scenes but no real violence marked the first day of the street car strike here. Howling mobs of men and boys greeted the few cars that were able to run and six cars had windows smashed by volleys of stones.

Forty arrests were made by the police and one striker and six policemen were hurt during the disturbances.

Many of the cars operated by strike-breakers were stalled because of the inexperience of the crews or other causes. One car left the tracks at the curve on North Pennsylvania street and was wrecked at the Art Institute grounds. Two policemen who were acting as guards for the crew suffered painful cuts and bruises.

Interurban traffic was not hindered as the men decided not to go out, probably in view of their recent unsuccessful walkout.

President Todd of the traction company said there was nothing to arbitrate. "Our men are satisfied," he said, "and most of those who struck did it through fear."

J. J. Thorpe of Pittsburg, international vice president of the Amalgamated Street Car Men, is in charge of the strikers.

A FUNNY COP.

Prisoner Insists That He Was Arrested by Masquerader.

Charlie Smith, one of the negro witnesses at the coroner's inquest last evening, got back into the city hall later on in the night, for being drunk and insulting women on the West Side. When arraigned this morning, he insisted that he had been arrested by a man with a false face for "doing nothing at all."

The burgess committed him for 72 hours.

MAKES GOOD RECORD.

Tax Collector Fuellgraf Ready to Make Return.

Charles Fuellgraf, who enjoys the distinction of being tax collector in two districts, South Connellsville and Connellsville township, is about ready to make his return.

Mr. Fuellgraf has collected more than 75 per cent. of the township tax up to this time, almost half of the tax on the 1913 duplicate of South Connellsville borough.

SICKNESS IN VALLEY.

Several Cases of Typhoid Fever Reported at Mill Run.

Several cases of typhoid fever have been reported in the vicinity of Mill Run. Several patents are on the sick list suffering from other ailments.

Among the typhoid fever victims are Julia Kerns, a daughter of Ross Kerns; Anna Everhart, daughter of Frank Everhart; Ida Hawkins and Edward Fullem.

She Wants a Divorce.

Mary Greaves of Meyersdale, entered suit in the Somerset courts on Thursday for a divorce from J. Albert Greaves, alleging desertion.

COLONEL JOHN L. SCHULTZ IS DEAD AT MILL RUN HOME

Lifelong Resident of Springfield Township Expires After a Short Illness.

Colonel John L. Shultz, aged about 74 years, a Civil War veteran, died this morning at the home of his son, William Shultz, at Rowans Crossing, near Mill Run. Colonel Shultz was one of the best known residents of Springfield township, having resided at Normalville nearly all his life. He had been ill for about two weeks. Funeral Tuesday afternoon at 1 o'clock from his son's residence and at 2 o'clock from the United Brethren Church at Normalville.

Deceased fought in many prominent battles in the Civil War and while engaged in the battle of Gettysburg had one of his legs shot off. He was a member of the Grand Army of the Republic and was well known among the Connellsville veterans. He married Miss Mary Kerns of Springfield township, whose death occurred about a year ago. Since her death, Colonel Shultz resided alone up until two weeks ago, when he went to the home of his son, William, to be cared for during his illness.

In addition to his son, William, another son, Jacob Shultz, survives. A brother, E. L. Shultz, died on Sunday, October 17, in a corn field at his home near Wooddale.

Inspector Appointed.

John F. Kooser was yesterday appointed majority inspector of the First ward, Connellsville, to succeed H. C. Hays who removed from that precinct.

THE WEATHER.

Fair tonight and Sunday; slightly warmer Sunday, is the noon weather forecast.

Temperature Record.

	1913	1912
Maximum	46	74
Minimum	38	48
Mean	42	60

The Youghiogheny river remained stationary at 3.03 feet.

PRISONER SLIPS PAST COP IN CORRIDOR AND ESCAPES

Richard Comiskey Takes Advantage of Darkness in Lockup and Disappears.

Taking advantage of the darkness of the corridor in the lockup at city hall, Richard Comiskey slipped past Patrolman Hailey as the latter was putting another prisoner in about 1.30 this morning, and escaped. He has not been seen or heard of since. Hailey gave chase through the halls of the building but fell on the stone steps outside of the building, suffering painful injuries to his legs and arms.

Comiskey was arrested on a charge of disorderly conduct preferred by William Stillwagon before Justice Donegan, it being alleged that he entered the stable of Clair Stillwagon on October 24 and stole a horse, which he afterward offered for sale for $20. A warrant was sworn out for him and Constable Mitchell arrested him last night. He was allowed to run loose in the corridor.

Comiskey had evidently observed very carefully the actions of officers in locking up their prisoners, for when Hailey appeared with a drunk a short time before half past one, he was crouched against the wall in the darkness. As the officer went back to open one of the cells, he dashed past him, opened the door and ran out the front entrance. Hailey followed as quickly as he could but his fall destroyed what chance he might have had of catching the fugitive.

A. R. MILLER HONORED

Employes of Leisenring No. 3 Give Him Watch and Silver Service.

A. R. Miller, who recently resigned as superintendent for the H. C. Frick Coke Company at Leisenring No. 3 to join the forces of F. M. Richey, Jr., was presented with a gold watch and silver service by the employes of the plant last night.

The gifts are valuable intrinsically, but will be more so to Mr. Miller because of what they represent. The watch and each piece of silver is monogramed artistically.

The presentation was made at the Miller apartments by N. E. Hout, yard boss, D. L. Brown, mine foreman, and H. B. Fleming, machinist, who came to town, accompanied by their wives, and brought the gifts.

Mr. Miller will have charge of the outside work of the Richey enterprises.

DIES IN SLEEP.

Samuel Washabaugh is Found Dead in Bed at Dunbar.

Samuel Washabaugh, 81 years old, a well known resident of Dunbar, was found dead in bed yesterday morning by his wife. For a man of his advanced years, Mr. Washabaugh was fairly active and on retiring Thursday night was apparently in his usual health.

Funeral tomorrow afternoon at 1 o'clock from the Methodist Protestant Church at Dunbar. In addition to his widow several children survive.

Morgantown Here.

Morgantown high school has arrived in town for the game with Connellsville High School at Fayette Field this afternoon. Play will be called promptly at 3 o'clock.

IN HALLOWE'EN PARADE WHILE HOME BURNED

Sorrowful Ending of Holiday for Reuben Gauss and Family; Automobile is Overturned.

Special to The Courier.

SCOTTDALE, Nov. 1.—Hallowe'en was a sorrowful occasion for Reuben Gauss, a mill policeman, and his family. While they were enjoying themselves in the big parade which was being held, their home at McClures burned down with a total loss. An automobile load of firemen who started from here to try to save the house overturned, but fortunately escaped without much injuries. Robert Hill had his nose broken, Isaac Rollison had his hand cut and Howard Miner and Reese Davis and W. S. Fields driving the car were bruised. The accident took place at the old McClure works.

How the house got afire is not known at this time. Reports were that it caught from a lamp left burning, and last night it was said that Hallowe'en mischief may have been at the bottom of it. Mr. Gauss and his family came to town to enjoy the sights, the former marching with the town officers and his fellow officers at the mill at the head of the handsome parade. When the parade was about over the police signals were shown up and a message came for Mr. Gauss telling him of the burning of the house, then too late to save. The few neighbors at home seem to have done what they could.

The parade was the finest Scottdale has yet had, a long line of gaily costumed folks and several wagons, floats and automobiles. It was a jolly, well behaved throng, and the many handsome costumes were particularly noticeable as well as many clever conceits along the grotesque lines. The Mount Pleasant Patriarchs Militant of the Odd Fellows won second prize for organization in line, the Scottdale Band taking first.

MINOR INJURIES

Three Mummers Are Hurt During Hallowe'en Festivities.

Miss Ruth Parker was painfully injured last evening when she tripped and fell in front of the Royal Hotel. A masqueradier fell on her, his knee striking her chest. She was removed to the home of George Dull and a physician was summoned. No bones were broken. Miss Parker spent the night at the Dull home. She is a daughter of Conductor and Mrs. James Parker.

A small son of Mrs. Q. L. Pore was the victim of a painful accident. While mingling with the crowd last night a horn which he had in his mouth was pushed back through his palate.

Mrs. George Gregg suffered a slight cut on the head when someone in the crowd struck her with a stick.

ROAD CONTRACT LET.

Baltimore & Ohio Will Tap Newly Developed Coal Tract.

SMITHFIELD, Nov. 1.—Torrington & Doude, engineers and contractors of Philadelphia, have been awarded the contract for grading about three miles of railroad from the Smithfield & Masontown branch of the Baltimore & Ohio to the new coal works of the Republic Iron & Steel Company at the head of Crozier's run in Nicholson township.

Mr. Torrington of the firm arrived in Smithfield Thursday and at once began making arrangements for starting the work which will begin Monday. Steam shovels and other equipment are expected to arrive on Tuesday. The new road will open up a great deal of coal territory.

LONG HORSEBACK TRIP.

Fayette County Men Ride Mounts From Montana.

Arthur G. Chalfant of Smock and Alvin Kiefer of New Salem, arrived in Washington, Pa., Thursday evening, having traveled on horseback from Laurel, Mont., where they spent the past three years sheep and cattle herding on ranches.

They estimate that they have traveled 2,000 miles and were three months and 12 days enroute, three weeks of which were spent at Yellowstone National Park. They camped out every night until they reached Columbus, O.

MAN IS PROSECUTED.

Westmoreland Supervisors Charge Nuisance to John Stouffer.

John Stouffer was arraigned before Squire Hunter of Greensburg yesterday on a charge of maintaining a nuisance made by Adam Simon and H. H. Byers, road supervisors of Mount Pleasant township.

According to the road supervisors, Stouffer built a fence on the roadbed of a public thoroughfare between Hecla and Clay Pike. The defendant gave bail for his appearance at the November term of court.

FRICK CHANGES.

R. V. Rex is Made Superintendent at Leisenring No. 3.

Changes in the operating department of the H. C. Frick Coke Company have been announced. Superintendent Robert V. Rex of Continental No. 2 has been appointed superintendent at Leisenring No. 3 to succeed A. R. Miller, who resigned.

Mr. Rex will be succeeded at Continental No. 2 by Sam Brown, assistant superintendent of the Standard plant of the H. C. Frick Coke Company.

Bichloride Fatal Again.

SCRANTON, November 1.—After fighting for four days against bichloride poisoning, Miss Katherine Dougherty died here today. She took the poison in mistake for medicine.

SCHOOL KIDS MARCH IN THE HALLOWE'EN PARADE AND FROLIC

Turnout is Smaller This Year Than on Previous Occasions.

MUMMERS TAKE THE TOWN OVER

Good Order Prevails, for the Most Part, With Belligerents Subdued as Their Spirits Led Them Into Trouble; Apples and Doughnuts.

Hallowe'en was celebrated last night by a parade of the school children. There was no red fire, and this is believed to have been the reason the turn out was smaller than usual. The committee in charge profited by the lesson of a year ago and as a consequence there were no serious accidents to mar the festivities.

The line of march was curtailed, being confined to the down town streets. It terminated at the Fourth ward school building, where the children were given apples and doughnuts. They frolicked over the high school and library grounds for an hour or so and then dispersed.

The parade was led by the Connellsville Military Band. The politicians took advantage of the occasion to do some advertising. The automobile truck of the Wright-Metzler Company bore the names of the Republican candidates on big banners. Immediately following came a wagon advertising Rockwell Marietta for mayor. All of the schools of the borough were represented. Some of the costumes were clever, and prizes were given the ones the judges thought were best.

There were no older people in the parade. This was disappointing to the committee, as the older persons last year liberally swelled the ranks. The absence of red fire is blamed for keeping the older persons out, it is stated.

The committee in charge did the best that could be expected under the circumstances. Because of the stress of the political campaign, and other matters that demanded attention, a number of men who usually take a leading part were unable to give their assistance. The success of the affair can be credited to Superintendent of Schools Stanley P. Ashe, who worked untiringly, and for the most part alone.

The down-town streets were thronged with mummers. Some of the make-ups were clever. All kinds and conditions of men and women were represented. The fun was for the most part good natured. There was a creditable absence of rowdyism, although the police found it necessary to curb the energies of several young bloods, most of them from out of town.

The Connellsville Military Band was awarded both prizes for bands. The musicians gave a concert at the band stand following the parade. Because of the sudden drop in the temperature, a good many of the children found it too cold to be out and went home early.

Ralph Hyatt and Roland Brewer kept the crowds convulsed during the evening. Hyatt was garbed as Uncle Sam and Brewer played the part of Miss Smith, from Mexico. He looked just like a woman, they said. W. A. Edie had a clever makeup, appearing as a darkey, with a full dress suit and all the trimmings, including red bows on his oxfords. Steve Rotundi, cheer leader at high school, won a prize for his girl makeup. Miss Ada Santmyer, Miss Hazel Richter and Miss Catherine Nicholson were also prize winners. Mr. and Mrs. Thomas Simpson were garbed as clowns, Simpson being awarded the prize in that class.

The list of prize winners has not yet been compiled by the committee because of the difficulty in identifying those to whom slips were issued.

TOTS IN DANGER

Flee from Path of Auto Fire Truck Answering False Alarm.

The sixth false alarm in a month and the fifth in a week was sent in from box 341, at Patterson avenue and Pittsburg street at 7.30 o'clock last evening, at a time when the school children were forming for the Hallowe'en parade. The lives of children were endangered by the progress of the fire truck up the hill.

Fire Chief Haddock is thoroughly aroused at the large number of false alarms and especially the one last night, coming as it did during the progress of the celebration when so many little folks were on the street.

"The man who sent in that alarm might just have well committed a murder," he said today.

The chief believes that one person is responsible for all of the alarms. Box No. 341 is a favorite one for two of them have been sent from there. There is no light in this section, which makes it easy for one to open the box and pull down the lever without being seen.

Coal Block Brings $33,000.

One of the last farms in the vicinity of Hickory, Washington county, to be sold for its coal has finally changed hands. The property, formerly owned by Charles Marquis of Woodrow, has been purchased by Virgil McDowell of Midway. McDowell is the agent for the Carnegie Coal Company. The price for the 260 acres of Mr. Marquis was $32,000, including coal and surface.

SOCIETY.

Masquerade Party.

About 35 guests attended an enjoyable masquerade party held last evening at the home of Mr. and Mrs. Charles R. Craft. The affair was in honor of the birthday of their daughter Hortense. Hallowe'en games and music were the amusements of the evening. Refreshments were served.

Busy Seven Club.

Miss Viola Addis entertained the "Busy Seven" at a resurrection party last evening at her home on South Pittsburg street. An elaborate Hallowe'en luncheon was served, and eaten by candle light. Tomorrow Mrs. Sherman Lyon will entertain the club at a 1 o'clock diner at Rosedale Farm, which is about to close for the season.

Afternoon at Fancy Work.

Mrs. Holland Piersol will entertain the Greenwood Ladies's Fancy Work Club Tuesday afternoon at her home on Main street, West Side.

Entertains in Barn.

Miss Marguerite Dublin entertained a number of her friends at a masquerade party last evening. The affair was held in the barn which was attractively decorated in orange and black bunting and jack-o'-lanterns. All kinds of Hallowe'en games were played and an elaborate luncheon was served.

Hallowe'en Party.

Mrs. J. W. Goldsmith was hostess at a masquerade party last evening at her home on East Green street for her daughter Eleanor. The decorations and luncheon were in keeping with Hallowe'en and all the guests were masked. Various games were indulged in. About 25 guests attended.

Oratorical Contest.

Miss Nelle Dunn of Buena Vista, carried off honors in an oratorical contest held Thursday in the Christian Church at Vanderbilt by the Woman's Christian Temperance Union. Miss Dunn's subject was "The Drunkard's Dying Soliloquy." Other contestants were Miss Hazel Edwards, Vanderbilt; Miss Alma Woodward, Laurel Hill; Miss Phoebe Work, Laurel Hill; Miss Ruth Johnson, Buena Vista; Miss Eliza Strong, Laurel Hill, and Miss Lela Arison, of Vanderbilt. The judges were Mrs. S. J. I. Morningstar and Oliedie Hornbeck. Music was rendered by Curtis Collins, Mrs. H. J. Bell, A. E. Arison and Neil Donnelly.

FALLING HAIR MEANS DANDRUFF IS ACTIVE.

Save Your Hair! Get a 25 Cent Bottle Danderine Right Now—Also Stops Itching Scalp.

Thin, brittle, colorless and lifeless hair is mute evidence of a neglected scalp, of dandruff—that awful scurf.

There is nothing so destructive to the hair as dandruff. It robs the hair of its lustre, its strength and its very life; eventually producing a feverish ness and itching of the scalp, which if not remedied causes the hair roots to shrink, loosen and die—then the hair falls out fast. A little Danderine tonight—now—any time—will surely save your hair.

Get a 25 cent bottle of Knowlton's Danderine from any drug store or toilet counter, and after the first application your hair will take on that life, life and luxuriance which is so beautiful. It will become wavy and fluffy and have the appearance of abundance, an incomparable gloss and softness, but what will please you most will be after just a few weeks' use, when you will actually see a lot of fine, downy hair—new hair—growing all over the scalp.—Adv.

In Reform Campaign.

Rev. Wilbur Nelson, Rev. J. P. Allison, Rev. R. E. Cairns, Rev. J. L. Parr, Rev. R. C. Wolf, Rev. E. B. Burgess, Rev. F. M. Conway, Rev. R. D. Epps and Rev. A. L. Medcliff, the latter of Leisenring, have been invited to take an active part in the world-wide campaign now being planned by the National Reform Association. On November 27 and 28, the National Reform Association will hold its Pennsylvania State convention in Greensburg, and on December 1 and 2, the national convention of the organization will be held in Pittsburg. The association is leading a world's wide battle for religious education in the free schools against the spread of Mormanism.

Squire Marries Them.

Miss Francesco Orsini and Camillo Milliste, both of Layton, were married Thursday afternoon by Squire P. M. Buttermore at his home on Main street, West Side. The bridegroom is section boss at Layton. The bride arrived here from Italy about two weeks ago.

Henry Swallop's Funeral.

Rev. R. E. Cairns, pastor of the Methodist Protestant Church officiated at the funeral of Henry Swallop held this afternoon at 2 o'clock from his residence on Gibson avenue. The services were impressive and were largely attended. Interment in Hill Grove cemtry.

Back from Alaska.

Joshua Vance, son of Mrs. Fannie B. Vance of West Cedar avenue, arrived here this morning from Fairbanks, Alaska, after an absence of seven years. Mr. Vance is a former Connellsville resident and has been located in the west for the past 20 years.

Will Be Home Soon.

Mrs. W. E. Barnetto of Uniontown, who was operated on several weeks ago at the McKeesport Hospital, will be able to return home in a few days. Mrs. Barnetto formerly resided in Connellsville. A daughter, Mrs. Walter Haines, is spending the day with her.

Goes for Operation.

Mrs. J. Gordon Colborn of Wilmerding has been admitted to the Columbia Hospital, Pittsburg, for an operation. Mrs. Colborn is a daughter-in-law of Mr. and Mrs. W. D. Colborn of Carnegie avenue.

Engineer is Recovering.

James Smith of Dawson, the Pittsburg & Lake Erie engineer who fell seven weeks ago and dislocated his hip, will in a few days be able to be about with assistance.

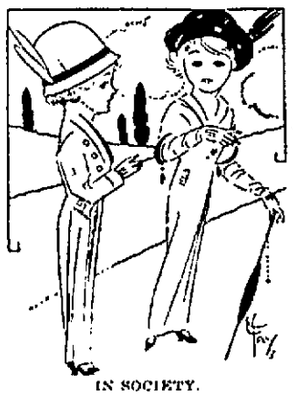

IN SOCIETY.

"How do you estimate the success of social functions?"

"By the number of people who were disappointed at not getting invitations."

MEDICINE CHEST FOR ONLY 25 CENTS

With It You Can Instantly Stop Pain Caused by Burns, Scalds, Cuts and Bruises.

A jar of San Cura Ointment costs but 25 cents and if it doesn't do everything this newspaper article says it will do Graham & Company, Connellsville, and S. A. Lowe & Company, Scottdale, will give you your money back.

It cures bleeding, itching and protruding piles; it cures and heals chronic, running and fever sores no matter how stubborn or hopeless. It is an antiseptic ointment that begins to draw out all poison the minute it is applied.

It's the finest remedy ever compounded for boils, carbuncles, ulcers, eczema, salt rheum, tetter, chilblains, chapped hands or face. Price only 25 and 50 cents a jar. For the baby, for rough, tender skin and to quickly acquire a fine complexion use San Cura Soap (25 cents). Thompson Medical Co., Titusville, Pa.—Advertisement.

THE LID ON GOMPERS.

His Wife Says He'll Lead No March With Emmy.

By United Press.

CHICAGO, Nov. 1.—"Samuel Gompers and Mrs. Emmeline Pankhurst will lead the grand march at the Hallowe'en dance of the Woman's Federation," the announcement said today.

"He will, will he? Well, not if I know it," was the reply it got from Mrs. Samuel Gompers when the labor leader and his wife arrived from Seattle. "If he leads that grand march he will lead it with me."

The Gompers then decided they didn't know whether they would attend the ball, their stay in Chicago being brief. Mrs. Pankhurst hasn't been heard from.

HEADACHY, COSTIVE, BILIOUS—"CASCARETS."

Sick Headache, Bad Breath, Sour Stomach, Mean Liver and Bowels are Clogged—Cheer Up!

Get a 10-cent box.

Sick headache, biliousness, dizziness, coated tongue, foul taste and foul breath—always trace them to torpid liver; delayed, fermenting food in the bowels or sour, gassy stomach.

Poisonous matter clogged in the intestines, instead of being cast out of the system is reabsorbed into the blood. When this poison reaches the delicate brain tissue it causes congestion and that dull, throbbing sickening headache.

Cascarets immediately cleanse the stomach, remove the sour, undigested food and foul gases, take the excess bile from the liver and carry out all the constipated waste matter and poisons in the bowels.

A Cascaret tonight will surely straighten you out by morning. They work while you sleep—a 10 cent box from your druggist means your head clear, stomach sweet and your liver and bowels regular for months.—Adv.

All Foreign Business

is given prompt attention at the Foreign Department of the First National—Steamship tickets on all lines—Letters of Credit and Travelers' Cheques—Passports procured—Money Orders on all parts of the world—Foreign Currency bought and sold. All languages spoken. 129 W. Main street.—Adv.

Will Assist at Meeting.

Revival meetings at the Christian Church at Scottdale will commence tomorrow. Rev. J. P. Allison, pastor of the Connellsville Christian Church will assist in the meetings.

Abe Martin.

I don't see how they kin sell a package o' smokin' terbacker for five cents after they pay for th' alfalfa an' advertisin'.

Along with th' sanitary paper drinkin' cups comes th' porter who wets his fingers.

If ther wuz jest some way t' bridle th' energy that's spent knockin' Secretary Bryan, Niagary Falls wouldn't be in it.

PERSONAL.

Rev. Mrs. Nellie H. Showman left this morning for Claysville, Pa., to assist Rev. J. L. Kapp of the Fairhope charge, in a series of evangelistic meetings.

Miss Marie Gomas of Morgantown is visiting her sister, Mrs. John Work, of Greenwood.

A suit or overcoat, to order for $18 to $25, guaranteed perfect in fit, style and workmanship. Dave Cohen, Tailor.—Adv.

Mrs. Robert Felty of Springfield, O., is here on a visit to friends and relatives.

Mr. and Mrs. I. T. Huff and Mr. and Mrs. George Marietta and son of Humbert, returned home this morning after a visit here.

We have bought a big lot of sample raincoats all grades and all colors at 60 cents on the dollar and will sell them on the same basis. Get in quick if you need one. Werthelmer Bros.—Adv.

Miss Clara Long attended a card party and dance given last evening by the Nemacolin Club of Uniontown.

Misses Irene Holland and Mary Hyatt attended a masquerade party at Scottdale last evening.

Miss Gertrude Madigan of Fairview avenue went to Pittsburg this morning.

Helen Ware, violinist, and Carl Benthaler, pianist, at Colonial Theatre Friday, November 7, auspices the Y. M. C. A. Reserved seats, 50c, 75c and $1.00.—Adv.

Miss Gertrude Harry, daughter of Contractor and Mrs. S. J. Harry, will enter St. Josephs Academy at Seton Hill Monday.

Mrs. Fanny B. Vance returned home today from a visit with her daughter, Mrs. W. E. Gilliland, of Bellevue.

Miss Elizabeth Anderson of Scottdale is the guest of Connellsville friends today.

Helen Ware, violinist, and Carl Benthafer, pianist, at Colonial Theatre Friday, November 7, auspices the Y. M. C. A. Reserved seats, 50c, 75c and $1.00.—Adv.

Mr. and Mrs. J. P. Woods are visiting at the home of the former's parents, Mr. and Mrs. W. S. Woods, at Morgantown.

David Patterson won a prize for being the best masked skater at the skating rink in the West Side last evening.

Helen Ware, violinist, and Carl Benthaler, pianist, at Colonial Theatre Friday, November 7, auspices the Y. M. C. A. Reserved seats, 50c, 75c and $1.00.—Adv.

A nine pound baby girl was born to Mr. and Mrs. Samuel Huston, colored, of Snyder town.

Miss Gertrude Reid, a student at Winchester school, in Pittsburg, is spending the week-end with her parents, Colonel and Mrs. J. M. Reid.

A. E. Wagoner of the West Side was at Dawson yesterday on business.

Don't wait until it rains but get in now and buy your raincoat and save $6.00 on the Sample Sale. Werthelmer Bros.—Adv.

Mr. and Mrs. William Lincoln of Fayette City are visiting Mr. and Mrs. H. L. Piersol today.

Z. T. Leighty of Vanderbilt is in town today on business.

T. Scott Dunn is home from a visit at Flatwoods.

Helen Ware, violinist, and Carl Benthaler, pianist, at Colonial Theatre Friday, November 7, auspices the Y. M. C. A. Reserved seats, 50c, 75c and $1.00.—Adv.

Ben Cope of Latrobe is visiting in town.

Mr. and Mrs. John Tully of Gary, W. Va., are visiting relatives here and in Uniontown.

Mrs. E. B. Edie arrived home this morning from a visit with her sister, Miss Darby, of Chicago.

Helen Ware, violinist, and Carl Benthaler, pianist, at Colonial Theatre Friday, November 7, auspices the Y. M. C. A. Reserved seats, 50c, 75c and $1.00.—Adv.

Mrs. B. C. Smith and children of Charleroi are visiting the former's parents, Mr. and Mrs. W. A. Hazlett, of Sycamore street. Mr. Smith is on a hunting trip in Bedford county.

Helen Ware, violinist, and Carl Benthaler, pianist, at Colonial Theatre Friday, November 7, auspices the Y. M. C. A. Reserved seats, 50c, 75c and $1.00.—Adv.

Caleb Campbell of the West Side is visiting relatives near West Newton.

We have more raincoats to select from now than ever but less for you to pay. Werthelmer Bros.—Adv.

Mrs. Florence Johnson and children are visiting the former's sister, Mrs. Charles Swartz, at Grindstone.

STOP SICK HEADACHE OR NEURALGIA PAIN.

Get Instant Relief With a 10 Cent Package of Dr. James' Headache Powders; Stops Neuralgia Pain.

Nerve-racking, splitting or dull throbbing headaches yield in just a few moments to Dr. James' Headache Powders which cost only 10 cents a package at any drug store. It's the quickest, surest headache relief in the world. Don't suffer! Relieve the agony and distress now! You can. Millions of men and women have found that headache and neuralgia misery is needless. Get what you ask for.—Adv.

BREAK UP FIGHTS.

Cops Arrest a Mount Braddock Pair for Scrapping.

A number of fights were broken up by the police last night and some of the participants were arrested. David Warman, aged 18, of Mount Braddock, was sentenced to serve 72 hours for fighting with Elmer Stevens, aged 18, of the same town. The latter got the same sentence.

Each claimed that the other was doing all of the fighting, so the burgess gave them the same dose.

Masquerade Party at Vanderbilt.

A masquerade Hallowe'en party was held last evening in the Jr. O. U. A. M. Hall at Vanderbilt by a committee composed of L. V. Harshman, Homer Humbertson and C. C. Colbert. The hours were from 8 to 12 o'clock.

Vanderbilt Club Meets.

The Saturday Afternoon Club of Vanderbilt is meeting this afternoon at the home of Mrs. J. B. Knox at Star Junction.

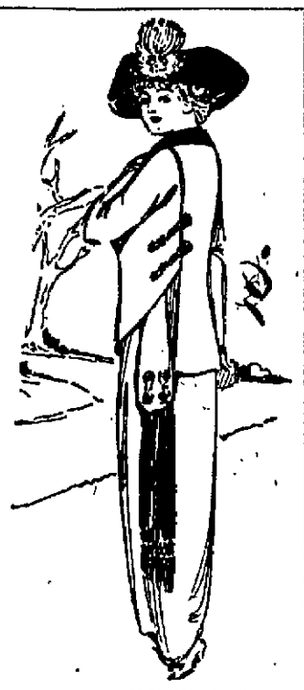

MAHOGANY WHIP-CORD.

One of the season's smartest tailor-mades appears in the drawing above. This is made of mahogany whip-cord. The jacket front is on the cut-a-way style but the bottom line of this suddenly turns and mounts to above the waist line at the side of the back, where it meets the straight back breadth which falls to below the hips. Two black silk ornaments are placed at the joinns of side and back portions and one of similar style closes right side beneath a sash end of the whipcord decorated with the silk ornaments and terminating in a sash end of black satin, fringed and falling to the skirt hem. The rolling revers are also of the satin.

Miss Latham Resigns.

Miss Leduth Latham has resigned her position in the accounting department of the West Penn. Miss Margaret Coxe assumed the duties of the vacancy this morning.

Mrs. May, Famous Psychic

Wyman Hotel. Become successful in business and marriage. Double reading. Evening until 9 and Monday forenoon. Call early.—Adv.

ERUPTION BEHIND CHILD'S EAR

Extended All Over Head. Red and Inflamed. Itched and Burned. Had to Have Hair Cut Off. Cuticura Soap and Ointment Cured.

1339 Stanley St., Philadelphia, Pa.—"When my daughter was three years old a raw sore broke out behind the ear which in a short time extended all over the head. It gave her very much annoyance and itching. It was red and inflamed and itched and burned and she lost sleep over it. It caused disfigurement. We had to have her hair cut off close to the head.

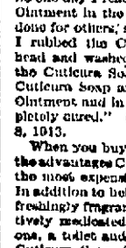

"I tried several remedies but of no avail and I had given up hopes of her being cured. So one day I read of the Cuticura Soap and Ointment in the papers, of what they had done for others, so I gave them a fair trial. I rubbed the Cuticura Ointment on her head and washed her in the morning with the Cuticura Soap. I used two cakes of Cuticura Soap and two boxes of Cuticura Ointment and in two months she was completely cured." (Signed) C. O. Wolk, May 8, 1913.

When you buy a fine toilet soap think of the advantages Cuticura Soap possesses over the most expensive toilet soap ever made. In addition to being absolutely pure and refreshingly fragrant, it is delicately yet effectively medicated, giving you two soaps in one, a toilet and a skin soap at one price. Cuticura Soap (25c.) and Cuticura Ointment (50c.) are sold everywhere. Sample of each mailed free, with 32-p. Skin Book. Address post-card "Cuticura, Dept T, Boston."

☞Men who shave and shampoo with Cuticura Soap will find it best for skin and scalp.

COLONIAL

Connellsville

The Chocolate Soldier

ADVANCE SALE STARTS THURSDAY, OCT. 30 and Continues Until TUESDAY, NOV. 4 at 6 P. M.

The Night of the Big Show

—AT THE—

West Penn Drug Store

Day and Night.

By special arrangement the West Penn cars will run to all points after the performance. NOTE—The Colonial Has the Capacity to Stage This Entire Production.

GIRL SUFFERED TERRIBLY

At Regular Intervals—Says Lydia E. Pinkham's Vegetable Compound completely cured her.

Adrian, Texas.—"I take pleasure in adding my testimonial to the great list and hope that it will be of interest to suffering women. For four years I suffered untold agonies at regular intervals. Such pains and cramps, severe chills and sickness at stomach, then finally hemorrhages until I would be nearly blind. I had five doctors and none of them could do more than relieve me for a time.

"I saw your advertisement in a paper and decided to try Lydia E. Pinkham's Vegetable Compound. I took seven boxes of it and used two bottles of the Sanative Wash, and I am completely cured of my trouble. When I began taking the Compound I only weighed ninety-six pounds and now I weigh one hundred and twenty-six pounds. If anyone wishes to address me in person I will cheerfully answer all letters, as I cannot speak too highly of the Pinkham remedies."—Miss JESSIE MARSH, Adrian, Texas.

Hundreds of such letters expressing gratitude for the good Lydia E. Pinkham's Vegetable Compound has accomplished are constantly being received, proving the reliability of this grand old remedy.

If you want special advice write to Lydia E. Pinkham Medicine Co. (confidential) Lynn, Mass. Your letter will be opened, read and answered by a woman and held in strict confidence.

THE BRICK MASON.

By GEORGE FITCH,
Author of "At Good Old Siwash."

The brick mason can be found wherever man is congregated together in towns and cities and is civilized enough to wear suspenders and a porous plaster.

Five thousand years ago the brick-mason was a useful citizen and drove a roaring business. When the earth was still damp and new and the children of Israel had not yet escaped from Egypt, the brick mason was a power in the land and cursed exceedingly at the poor goods which the poor Israelite turned out after the straw supply was cut off.

The brick mason has a simple trade. It consists of piling bricks on top of each other and sticking them together with mortar. Occasionally, also, he has to squint along the wall and see if it is true. That is the secret of his trade. It is all in the squint. Any citizen can pile bricks, but very few are equipped with the proper variety of squint. Many a statesman is wise enough to run an entire nation and keep the national debt growing like a fungus on a decayed stump. But if he were to attempt to erect a brick wall it would develop rickets, blind staggers and a list to port before it had gone up one story.

The brick mason needs few tools. He works with a flat, wide trowel and a full set of extra strong fingers. With the fingers he grabs the brick and with the trowel he annoints it with mortar and slaps it into place. Wherever the sun is busy broiling the earth to a genteel brown and the fevered summer is sending the idle rich fleeing to the seashore, the brick mason can be found perched half-way between Heaven and elsewhere, laying superheated brick with steaming mortar, and acquiring a complexion that would make boiled lobster look pale. Life is full of toil for him and his only pleasure is to work so fast that he runs out of brick and gets a chance to yell in a hearty, indignant voice at the nod carrier three floors below.

The brick mason draws big wages, and often makes as much in a day as the patient section hand does in a week. But he is not a magnate, for

"His only pleasure in life is to yell at the hod carriers."

all that. He is one of the few workmen who take a longer vacation without pay than the school teacher does. The brick mason has to spend the winter reading good books and paying bills. When we think how the mason must forego the pleasure of laying brick on the windward side of an 11-story building, with the thermometer 27 below zero, is it hard to avoid dropping a tear over his sad lot.

It Will Pay You

To read our advertising columns.

CHICHESTER S PILL

THE DIAMOND BRAND. Ladies! Ask your Druggist for Chichester's Diamond Brand Pills in Red and Gold metallic boxes, sealed with Blue Ribbon. Take no other. Buy of your Druggist. Ask for Chichester's-THE DIAMOND BRAND PILLS, for 25 years known as Best, Safest, Always Reliable

SOLD BY DRUGGISTS EVERYWHERE.

FREE HATS at Foltz'

FRIDAY and SATURDAY

With every Suit sold Friday and Saturday we will give you FREE OF CHARGE any $5.00 Hat you may select from our stock of Trimmed Hats. These Suits are all the latest Fall Models in the very newest materials and styles.

DO NOT MISS THIS CHANCE.

ALL OUR PATTERN HATS GREATLY REDUCED FOR THESE TWO DAYS.

Trimmed Hats Half Price

We will also have a full line of our own Hats on sale at reduced prices. Hats that were $5, $10 and $15 will be placed on sale Friday and Saturday at $2.50, $5 and $7.50.

Mrs. J. R. Foltz

103 East Main St., Connellsville.

More Cut Prices in MEATS

Owing to the bad weather last Saturday many people were unable to get out to give my meats a trial. Therefore, I offer the following prices for **Saturday, November 1st, only:**

Hams	18c	Round Steak	20c
Hamburg	15c	Sirloin Steak	23c
Boil	12½-15c	Tenderloin Steak	26c
Veal Steak	30c	Pork Shoulder	18c
Veal Chops	24c	Pork Loins	21c
Veal Stew	18c	Dressed Spring Chickens	24c
Lamb Leg	24c	Fresh Country Eggs	42c
Lamb Chops	24c		

Only Very Highest Grade Meats Sold.

F. H. LEISENRING

South Pittsburg Street. Opposite Library
Bell Phone 777. Tri-State 774.

They're Coming Back

Our best advertisement is our host of satisfied customers. Our best evidence that **"After All Footer's Is Best"** is that our old customers are coming back. If you've something very fine that requires skill and care, send it here—likewise, your other work for satisfaction is not expensive. Why not get the habit of sending it to Footer's?

J. W. McCLAREN, Agent

FOOTER'S DYE WORKS.

Exclusive Tailor and Haberdashery, Main Street

Rapid Vacuum Washer Coupon.

Saturday, November 1, 1913.

Present this Coupon at The Courier office with 5 others of consecutive dates and

98 Cents

and get this $3.50 Rapid Vacuum Clothes Washer.

NAME.....

P. O.....

News From Nearby Towns.

DUNBAR.

DUNBAR, Nov. 1.—Mrs. Jessie Smith of Railroad street, left today for Ford City where she will visit friends and relatives for a few days.

Don't wait until it rains but get in on and buy your raincoat and save ... on the Sample Sale. Wertheimer Bros.—Adv.

Mrs. Harry Williams of Bryson Hill, was in Connellsville Friday evening.

Mrs. Howard Anderson and granddaughter, Sarah, were shopping in Connellsville yesterday.

Miss Jean Wishart is visiting Mr. and Mrs. William Wishart of Trotter.

Samuel Washabaugh, who was found dead in bed Friday morning, of old age, will be buried Sunday afternoon at 1 o'clock from the Methodist Protestant church.

Mrs. Harry McGibbons, Mrs. . R. Duncan and Mrs. Harry Dunn were in Connellsville Friday evening.

The subjects for the Methodist Protestant Church for Sunday will be as follows: At 11 A. M. "Walking With God;" 7.30 P. M., "Come With Us and We Will Do Thee Good."

Mrs. Laura Shea returned home from California, Pa., where she was visiting her daughter, Mrs. Charles Whoop.

The funeral of Mrs. Nellie McFill will take place from the Methodist Protestant church Sunday at 2 P. M. Interment in Mt. Auburn cemetery.

Misses Rachel Seamans and Alice Zebley attended the Hallowe'en parade in Conellsville last night.

J. C. Mullen of Syracuse, N. Y., mechanical engineer for the Semet-Solvay Company, was transacting business here Friday.

Mrs. McFarland and son, John, of Pittsburg, are visiting Mrs. Joseph Farrell of Speers Hill.

Sunday services in the Presbyterian church as follows: 11 A. M. "Gospel Cord;" 7.30 P. M., "Who Touched Me?" Preparatory services will be held next week, commencing Wednesday. On Thursday night Rev. A. L. Medcalf of Leisenring No. 1. will preach. On Friday night Rev. Humbert of the Methodist Episcopal Church, will preach, and on the following Monday Rev. T. M. Gladden of the Methodist Protestant Church, will preach.

W. T. Davis, district superintendent of the Semet-Solvay Company, was transacting business here yesterday.

Mr. Taber of Ashland, Ky., was here Friday renewing acquaintances.

Thomas Cooley of Duquesne, is spending a few days here the guest of friends.

G. D. Rossi was transacting business in Uniontown Friday.

Fort Minerd, Jack Kenny and John Murphy were in Connellsville Friday evening.

Dunbar Methodist Episcopal Church. Sunday school at 9.15 A. M. Preaching at 11 A. M.; subject, "God's Provision for Human Need." Epworth League, 6.30 P. M. Preaching 7.30 P. M. Subject, "When God Speaks."

The line of post cards just arrived, especially Dunbar views, at 10c a dozen at Perry Bell's.—Adv.

DUNBAR, Oct. 31.—Vance Graft of Uniontown was here Thursday visiting relatives on Bryson Hill.

We have bought a big lot of sample raincoats (all grades and all colors at 60 cents on the dollar and will sell them on the same basis. Get in quick if you need one. Wertheimer Bros.—Adv.

Miss Maud Gillespie of Dickerson Run was the guest of friends and relatives Wednesday evening.

Mrs. John Cooley of Duquesne is spending a few days here the guest of friends.

Mrs. Jennie McFill and daughter, Bessie, visited friends and relatives Thursday evening.

Mr. and Mrs. John Wishart of Connellsville motored here yesterday.

Rev. Father Poetz returned home from Pittsburg Wednesday, where he was transacting business for several days.

Charles Graft and wife of Connellsville visited relatives here Thursday.

The funeral of the late Mrs. Nellie McFill will take place Sunday at 2 P. M. from the Methodist Protestant Church. Interment in Mt. Auburn cemetery.

Samuel Washabaugh was found dead in bed this morning. Death was due to old age.

Mrs. S. W. Kinsan of Water street is visiting her sister, Mrs. T. H. Hazlett of Jeannette.

Mrs. Robert Hennessey of Oliphant was visiting relatives in town yesterday.

LEISENRING.

LEISENRING, Nov. 1.—Mrs. V. Jackson was a Connellsville caller on Thursday.

We have more raincoats to select from now than ever but less for you to pay. Wertheimer Bros.—Adv.

Quite a number of people attended the festival held at the Leisenring Hall Tuesday and Wednesday evenings. Many quaint costumes were seen and many noted personages were burlesqued. The "Pumpkin Huskers' Jubilee" was a grand success.

Mrs. Worthing and Mrs. Clark were in Connellsville yesterday.

Mrs. Moore and daughters attended the wedding of Edward Moore of Uniontown Thursday.

Alex Mitchell was a recent caller here.

Communion service will be held at the Presbyterian Church Sunday morning at 11 o'clock. Sunday school at 9.15. All are welcome.

The Ladies' Aid Society met at the parsonage Thursday.

Mrs. J. J. Barnhart was in Connellsville Friday.

Many persons from here took part in the Hallowe'en parade in Connellsville last evening.

Dunbar Township Taxpayers.

Say! Mr. Taxpayer of Dunbar Township: I don't want to monopolize the township, but I would appreciate your vote and influence for one term for tax collector. Election November 4, 1913. Clark Grimm, Leisenring No. 1.—Adv.

Hunting Bargains?

If so, read our advertising columns and you will find them.

INDIAN CREEK.

INDIAN CREEK, Nov. 1.—Lester Barry of Hazelwood spent a few days among Mill Run friends.

J. H. Prinkey of Mill Run is a Connellsville and Uniontown business visitor today.

Geo. C. Miller, Matthew Miller and Miss Bulah Miller of Mt. Nebo left for Scottdale today to spend a few days among friends.

Miss Florence Terwilliger of Roaring Run is a Connellsville shopper and calling on friends today.

Charles Miller of Indian Head is a Connellsville business caller today.

Gertrude Hutchinson of Mill Run is calling on friends and shopping in Connellsville today.

Jesse Hyatt of Mill Run is transacting business in Connellsville today.

James Friedline of Jones Mill is renewing old acquaintances today in Connellsville.

N. J. Miller returned last evening from a business trip to Greensburg.

George Barkell returned home last evening with a fine pair of hunting dogs.

George Hebner of Mt. Braddock was a business caller here today.

M. E. Frazee of Connellsville is along the valley on business today.

Mr. and Mrs. J. D. Frisbee of Connellsville are spending today at Killarney Park.

Mrs. J. L. Rogers and son returned from a few days visit among Connellsville friends.

Wilson Basinger is a Connellsville business caler today.

Chares Newel returned from a business trip to Connellsvile today.

Mrs. J. Z. Lynn and mother, Mrs. Henry Bredbenner, are calling on Connellsville friends and shopping today.

Miss Julia Illig left for Connellsville last evening. She will eave for Rochester, N. Y., Saturday morning, where she will spend the winter among relatives.

Joseph Illig left for Mt. Braddock last evening on business. Mr. Illig is quite an expert with the gun. In three days he bagged 15 pheasants and 16 squirrels.

Snow flurries today and several ducks reported on the reservoir.

Ten cars of emigrants passed over the Connellsville division today for points west.

Mrs. J. F. Kooser of Connellsville left for Mill Run today to visit her parents.

STAR JUNCTION.

STAR JUNCTION, Nov. 1.—Misses Ruth Elwell and Jeannette Short were callers at Connellsville last night.

A number of persons of this pace attended the masquerade festiva at Perryopolis last night.

Mr. and Mrs. Robert Mayden of Glassport are visitors in town.

D. G. Horton of Connellsville was a business caller in town yesterday.

Services in the churches tomorrow as follows: Methodist Episcopal, Rev. T. M. Dunkle, pastor, Bible school at 10 A. M., preaching at 11 A. M. and 7.30 P. M. Baptist, Rev. Hays, pastor, Sunday school at 2 P. M. and preaching at 3 P. M.

William Elwell was a caller at Perryopolis last night.

Harvey Gee of Vanderbilt was a caller in town last night.

Men's meeting this evening in the M. E. Church.

H. H. Elkins of Bellair, O., is visiting relatives in town.

Mrs. J. B. Knox was a caller at Vanderbilt yesterday.

STAR JUNCTION, Oct. 31.—Mrs. H. H. Elkins was visiting relatives at Whitsett yesterday.

George Moore of Vanderbilt was calling in town last night.

Frank Reed of Vanderbilt, was calling in town last night.

A number of young people from this place attended a masquerade party in the auditorium last night.

D. L. Forsythe of Dawson was a business caller in town yesterday.

There will be a special meeting of the Malta lodge at Perryopolis Saturday night.

Card of Thanks.

The family of Mrs. Barbara Schralshuhn of Philadelphia, who departed from life Saturday, October 25 after a brief illness of three months, wish to thank most heartily the Connellsville Aerie, Fraternal Order of Eagles, No. 493, for their handsome floral offering. Julius Schalshuhn, a son of the deceased and a resident of Connellsville is a member of Connellsville Aerie.—Adv.

Assists Foreigners.

The service at the Foreign Department of the First National Bank of Connellsville is especially helpful for people newly arrived from other countries. Foreign currency can be exchanged for money of this country or deposited in the bank at 4% interest. Clerks speaking all languages make the transaction of business pleasant for everybody.—Adv.

RESINOL HEALS ITCHING SKINS

And Clears Unsightly Complexions.

Resinol Ointment, with Resinol Soap, stops itching instantly, quickly and easily heals the most distressing cases of eczema, rash, ringworm, tetter or other tormenting skin or scalp eruptions, and clears away pimples, blackheads, redness, roughness, and dandruff, when other treatments have proven only a waste of time and money.

But we do not ask you to accept our unsupported word for it. You can send today for a generous trial of Resinol Soap and Resinol Ointment, and test them to your own complete satisfaction, at no cost whatever, while thousands who have been cured say, "What Resinol did for us it will do for you." Physicians have prescribed Resinol for eighteen years and every druggist in the country sells Resinol Soap (25c) and Resinol Ointment (in opal jars, 50c and $1.00). For free samples of each, with full directions for use, write to Dept. 3-M, Resinol, Baltimore, Md.

Guaranteed Kirschbaum Clothes All wool hand tailored

Follow Style's Compass

A WORD about your new Fall clothes.

Of course you know that the styles are pretty English. First time you try on one of our Kirschbaum English-tailored models, you'll be glad it's so.

And Kirschbaum Clothes are the only ones at their prices which are guaranteed all wool, London-shrunk, hand-tailored and sewn with silk thread.

Kirschbaum Clothes
$15 $20 and $25
The Horner Co.

WOOLWORTH BUILDING, CONNELLSVILLE, PA.

WALTZ MILL.

WALTZ MILL, Nov. 1.—Roy Horn has broken ground for a new six room house, to be completed by January 1.

Mrs. John Harbaugh and Mrs. Sam Kelly drove to West Newton Monday, where they were called by the death of Mrs. Gotlieb Striker, who was a former resident of this place.

Mr. and Mrs. John Clifford of Mount Pleasant spent Sunday with the latter's parents here, Mr. and Mrs. Charles Brennen.

Mrs. H. M. Wolfe was calling in Mount Pleasant on Tuesday.

Mr. and Mrs. David Kellar attended the funeral of Mrs. Samuel Kellar of near Tarr on Sunday.

A car load of coal was placed on the siding here by the Yukon Coal Company and is being delivered to the several school houses throughout the township. Joseph Van Dyke has the contract of hauling.

The stork called at the home of Mr. and Mrs. Liun Hans of Hunker last Saturday and left a baby girl. Mrs. Hans was formerly Miss Margaret Hoffman of this place.

Mrs. J. S. McHenry of Derry visited Mr. and Mrs. H. M. Wolfe here on Wednesday. Miss Mary Wolfe returned home with her.

GREY-BLUE FRENCH SERGE, SHOWING A TUNIC.

In the rage for tunic draperies the little girl's frock is not exempt, and very pretty they are, too, if proportions are carefully observed and exaggeration avoided. This up-to-date design has one of the tunics and yet has sacrificed none of its childish simplicity. It is developed in a grey-blue French serge with long blouse cut in Peasant style and joining the skirt beneath a silk cord in the color of the frock. The cord which is finished with small tassels is knotted at the left side. The skirt tunic is cut in wide scallops on the lower edge, and these are bound with self-tone taffeta. This latter is utilized also for the wide collar. Crystal buttons trim.

Patronize those who advertise.

CHAS. C. MITCHELL
FUNERAL DIRECTOR
119 South Pittsburg Street.
Both Phones.
Opposite Wyman Hotel.

17 Years of Practical Experience

I have no solicitors or agents, am doing business strictly on my own merits.

Notice.

Dunbar Township Taxpayers: It has been reported in the several districts that I am no longer a candidate on account of having lost the nomination on the Washington ticket owing to a tie vote being cast each candidate receiving one vote. I therefore take the pleasure to state that having received the nomination on the Democratic any Republican tickets that my hat is still in the ring and your vote and influence will be appreciated at the general election Tuesday, November 4, 1913. John E. Senor.—Adv.

COLONIAL THEATRE TUESDAY NOV. 4

SPECIAL ENGAGEMENT

The Original Whitney Opera Company

DIRECTION OF E. C. WHITNEY,
In the Musical Triumph of Two Continents,

The First True Opera Bouffe in a Generation, Adapted from George Bernard Shaw's
"ARMS AND THE MAN."
By Rudolph Bernauer and Leopold Jacobson, and Englished by Stanislaus Stange.
MUSIC OF OSCAR STRAUS.
WHITNEY SINGING CHORUS
and the Famous Whitney Opera Comique Orchestra
Seats on sale at West Penn Drug Store. Prices $1.50, $1.00, 75c, 50c, 25c.

"DARN THAT BREAKER"

Of course everybody wants good roads, that goes without argument. The question before us just now is how to get them.

One fellow says, don't borrow the money, don't issue the bonds; pay for them out of the state's revenues as they are received, pay as you go. That's a very beautiful sentiment, but past experience in Pennsylvania along that line has not been encouraging. In a list taken from the World Almanac of states having imporved roads, Rhode Island and Massachusetts lead with 49 per cent each. Then comes Indiana with 36 per cent, Ohio with 27 and Connecticut with 24. Out of 26 states named all have more than five per cent of improved roads. But the grand old State of Pennsylvania—the state in which we live, and which we are accustomed to think is "some" state—has such a small percentage of good roads that it isn't mentioned at all. This is the result up to date of building roads from state revenues as they are received. There's no question about it, Pennsylvania has the rottenest roads of any eastern state. Now, what are you going to do about it?

The amendment to the Constitution which we vote on next Tuesday merely authorizes the Legislature to act. If the amendment passes it will require an act of the Legislature to make it effective. That Legislature is yet to be elected, and you have as much to say as any man who shall compose it, and what governor shall pass on its acts. The sensible thing to do is to vote for the amendment and then see that the right sort of men are sent to the Legislature from your district. If the amendment fails it cannot come before the people again for five years.

This is the last call. Are you "fur" us or "agin" us? A vote for the amendment is a vote for good roads. A vote against it is a vote against good roads. **If the amendment is lost it will then be up to the various counties and townships of the state to build their own roads. That will mean largely increased local taxation. If the state builds them it won't cost you a cent. Which do you prefer? Your vote will be the answer.**

HOW TO MARK YOUR BALLOT: To the right of the amendment you will see this, [YES |] [NO |] Make a cross in the square opposite the word "Yes," then it will look like this, [YES | X] [NO |] Remember that a cross in the party circle does not vote for the amendment. It must be marked in addition.

Vote early and as often as they will let you, and don't forget to call your neighbor's attention to it. He may forget all about it.

"DARN THAT BREAKER."

THE AUTOMOBILE CLUB OF FAYETTE COUNTY.

The Daily Courier.

Entered as second class matter at the postoffice, Connellsville.

THE COURIER COMPANY, Publishers.

H. F. SNYDER, President and Manager; Editor.
J. H. S. STIMMELL, Secretary and Treasurer.
JAMES J. DRISCOLL, Advertising and Circulation Manager.

SATURDAY, EVENING, NOV. 1, 1913.

COKE PRICES.

The Daily Iron Trade naturally thinks that the Connellsville coke operators have been asking too much for their coke under the recent furnace conditions, and predicts that they will have to revise their prices downward in the general readjustment of the Democratic Tariff.

Our esteemed contemporary reasons the matter thus: "The Connellsville coke trade appears to be in a state of mind closely bordering upon nerves. While the price of furnace coke has not been declining, it was not until a day or so ago that the price for fuel for prompt delivery fell below $2 ovens, the first time this year that such a price has been named. This new price is $1.90, ovens, made to an eastern blast furnace company for 10,000 tons. The cut in the price of coke has struck the Connellsville regions all of-a-heap. Now there is strong talk of what is going to happen, and operators declare they must close down more ovens rather than try to cut the price, which furnacemen believe they should do, in order to meet the new conditions.

"Up to this time it would appear that oven operators seemed to believe themselves immune from the flood of pessimism that struck the pig iron market in the summer and the general steel market about August 1. They should not have been surprised, however, at what has come about, for there was no doubt last spring in the mind of any close observer as to what was in store for this fall and probable winter. It is doubtful, since the break in the price actually has occurred, after holding out for months, that $1.90 will long remain the minimum. It was pointed out in this column last week that the Connellsville producers certainly did make their point of sticking out to the last ditch for $2.50, ovens, for their product. It was the most successful movement ever inaugurated and carried out in the Connellsville regions, at least in recent years when tonnages have become heavy. Curtailment of production suited to the rate of shipment was never before so nicely calculated.

"If The Courier reflects consistently the attitude of operators toward the future of the market, and The Courier is without peer in this regard, it would seem that production is to be curtailed still further and the adjustment to the lessened demand be made as accurately as it is possible for men to do voluntarily. The October figures just received show that the total for the four weeks was 1,510,463 and shipments aggregated 1,551,373 tons, the excess of shipments over production being about 40,000 tons. In the light of the figures disclosed last week in this column, it is now proven that some coke on yards was carried into the first of the present year from the latter part of 1912, for the total shipments for this year, so far, 17,132,732 tons, exceed the total output 17,121,267 tons, by 8,165 tons.

"If the much discussed general trade readjustment comes along, and indeed it seems to be right at hand, it is scarcely possible for the coke trade to escape its share. Pig iron the country over has been merely marking time. No effort has been made apparently, by either blast furnace owners or steel mill operators to readjust any further than to cut their prices. As with the coke industry, so with iron and steel manufacture, there will come a time when costs must be adjusted. And the time does not seem far distant. The seriousness of the situation is being brought home in the usual manner. It is strange that anyone should have been surprised; rather should he have expected it.

"But he need not fear it. For on the other side of the inevitable period of readjustment, which will be shorter or longer depending upon the earnestness with which the trade grapples with the problem, lies renewed trade activity and great prosperity, which, however, will not be based upon a series of price high points, as in the past, but rather will be founded upon a minimum of costs and a reasonable selling price for all products. Such has been the effect of conditions, which American manufacturers are now facing, as brought home, for instance, to our Canadian neighbors. Sharp price fluctuations in iron and steel and kindred products bid fair to become mere matters of history. Yet the country will be prosperous, and industries will pay fair dividends to stockholders just as surely as the sun rises."

We quite agree with the view that the time has come when there must be a readjustment of steel, iron and coke prices, but we incline to the view that the revision downward will have to begin at the top, where it should begin and where it should possibly end. The prosperity of the allied steel-making industry has been confined largely to the manufacturers of the finished product. Their gains have been liberal. The profits of the furnacemen have been reduced to a minimum apparently through overproduction. The Connellsville coke operators were in much the same condition until recently when they got together closely enough to insist upon a profitable price for their product. Instead of following their example and getting a better price for pig iron, the furnacemen continued their cut-throat policy, insisting meantime that the coke operators should share the consequences of their folly. They demanded the enforcement of the time-honored rule that the price of coke should follow the price of pig iron.

But the Connellsville operators have made a new rule. The price of coke will hereafter be maintained at reasonable levels commensurate with market conditions, but it will never again follow pig iron or any other lead into unprofitable conditions. The time has passed when Connellsville coke will be given away. It is too valuable.

The Courier is not authorized to speak for the merchant coke operators of the Connellsville region in the present crisis, but we have no doubt they will meet in a fair spirit and a conservative manner.

THE COUNTY TICKET.

The Republican county ticket is composed of men whose reputations are above reproach, in character and ability they are fit. Mark well the names. Here they are:

For Jury Commissioner,
GEORGE A. HACKNEY,
For Poor Director,
ELIJAH CROSSLAND,
EDWARD A. JACKSON

The ticket is well distributed geographically. The candidate for jury commissioner lives in Uniontown, and the candidates for poor director in Menallen township and Ohiopyle borough, respectively.

All were nominated at an open primary where there were a number of candidates. Everybody was given a fair show and they won out. They are entitled to the solid Republican support.

The best way to vote for them is to vote the entire Republican ticket, which is done by putting a cross-mark in the third square down the left-hand column on the official ballot, opposite the word, "Republican."

The Hallowe'en celebration was an enthusiastic success. The parade was not so large as in former years, but the night was very cold and it was impossible to get the children to wait for a formation. However, everybody had good times, especially the little ones.

It will take a lot of collectors to collect the income tax, but what do the collectors care?

John Lester Keffer will become the editor of The News next Monday, just in time to explain how it happened.

The Masonic goat didn't get in the Hallowe'en parade being otherwise much engaged.

The new female labor law has caused a fresh adjustment of the closing hours of the Connellsville stores, though it must be confessed that our merchants came mightily near beating the legislators to it.

The Democratic and other Reformers have been doing great work, but the High Cost of Living still mocks at the Common People.

The low-browed signboard has no business in a progressive atmosphere like that of Connellsville. Up with it or away with it.

Henry C. Frick evidently thinks Pennsylvania railroad stock is a good thing to keep.

Party enrollment in Fayette county indicates increased Democratic strength but by the same token it shows Republican reunion.

The News wants to know what Senator Crow means by coming to Connellsville. He came to find out what Chairman Sterling was doing here.

POLITICAL ADVERTISEMENTS.

For Judge of Superior Court.

JOHN W. KEPHART
of Cambria County.

FOR ALDERMAN
of Third Ward
VOTE FOR

S. H. HOWARD

For Director of the Poor and House of Employment,
EDWARD A. JACKSON,
of Ohiopyle.
General election Tuesday, November 4th, 1913. Your influence and support will be appreciated.

For Poor Director,
DAVID E. INERD,
of Dunbar Borough.
General election, Tuesday, November 4th, 1913. Your vote and influence appreciated.

CLASSIFIED ADVERTISEMENTS

One Cent a Word.

No Advertisement for Less Than 15 Cents.

Classified columns close at noon. Advertisements of wants, sales, etc., received after that hour will not appear until the day following.

Wanted.

WANTED—YOU TO ADVERTISE IN our classified columns.

WANTED — BOYS AT RIPLEY GLASS WORKS, South Connellsville, Pa. 30oct6td

WANTED—GOOD KITCHEN GIRL; none under 20 need apply. DUNBAR HOUSE. oct31tfd

WANTED—WHITE GIRL FOR general housework. Apply MRS. ANNA B SCHMITZ, 106 W. Main St. oct31tfd

WANTED—YOUNG LADY OF GOOD character for music store. Must be first class piano player. Steady work. Address MUSIC, care Courier. 30oct1td

WANTED—SLAVISH OR POLISH girl; age between 20 and 30, to keep house for a widower. Address JOHN GURKI, R. F. D. No. 35, Connellsville, Pa. oct27mon-wed-fri-sat*

WANTED—THE OLIVER PLANTS 1, 2 and 3 are running every day and can still take on a few more miners and coke drawers. Apply to Foremen of the respective plants. 14oct

WANTED.—MAN AS COLLECTOR. One who has had experience preferred. Must be sober. Apply in person. UNION CLOTHING CO., 207 N. Pittsburg Street. 1nov1td

WANTED.—LADIES, WHEN DELAYed or irregular use Triumph Pills; always dependable. "Relief" and particulars free. Write NATIONAL MEDICAL INSTITUTE, Milwaukee, Wis. 1nov10-sat*

WANTED.—GOOD, HONEST GIRLS make $15 per week, spare time, addressing envelopes, samples, instructions, etc., 10 cents (coin or stamps.) MULLEN'S MAGAZINE AGENCY, Box 748, Dept. 62, Buffalo, N. Y. 1nov1td*

WANTED. — REALIZING THAT hundreds of men in this section are out of work, we offer to a few middle-aged men all winter's job at good pay. References required. GLEN BROS., Rochester, N. Y. 1nov1td

WANTED—$12 SALARY WEEKLY and 100% profit; 25-cent article, needed by every woman, hotel, railroad, garage, steamships, office buildings and all stores. Free sample. Particulars. F. C. GALE & CO., 252 Devonshire St., Boston. 1nov3tf*

For Rent.

FOR RENT — FURNISHED ROOM for gentleman. Call 810-Y Tri-State. nov1tfd

FOR RENT—FURNISHED ROOM with board, 202 WASHINGTON AVENUE, beside Armory. 30oct2td

FOR RENT—THREE ROOMS IN modern residence; furnished or unfurnished. Bell Phone 454. 1nov1td

FOR RENT—SIX ROOM HOUSE ON Highland avenue. Inquire MRS. BISHOP, 706 Isabella street. 29oct4td*

FOR RENT—THREE FURNISHED rooms for light housekeeping. 1202 Race Street and Davidson Ave. Tri-State Phone 815. oct31tfd

For Sale.

FOR SALE—IDEAL HAIR BRUSHES 50c. GRAHAM & COMPANY, Druggists. 1nov1t

FOR SALE—TWO HORSES, WEIGH 1250, work anywhere. E. R. GRAFT, White School, Scottdale. 29oct6td

FOR SALE—SIX ROOM HOUSE. Modern conveniences. 358 N. Arch Street, above B. & O. Station. 31oct6td*

FOR SALE—TWO CHAIR BARBER shop and two table pool room. Will sell cheap to quick buyer. Terms reasonable. Address "BARBER SHOP" Courier. 30oct3td*

FOR SALE—ONE GOOD WORK horse, weight 1200 and light spring wagon and harness. Bell Phone 211-L. CHARLES FUELLGRAF, Postoffice, South Connellsville. 1nov1td*

FOR SALE—CHEAPEST AND MOST convenient building lots for workmen and others. City water, natural gas, electric light, trolley service. Prices range from $50 to $300, but mostly range around $200. Inquire while they last at the office of THE CONNELLSVILLE EXTENSION COMPANY, The Courier Building, Connellsville, Pa.

Lost.

LOST.—BUNCH OF KEYS. REward if left with M. LARGENT, U. S. Express Office. 1nov1td

LOST.—YOU LOSE IF YOU DO NOT have your watch repaired here. Watch cleaned or mainspring, 50c; crystal, 15c. RALPH E. SPRINGER, Second Floor, Woolworth Bldg. Open evenings. 1nov1t*

Farm Lands.

FLORIDA HOME SEEKERS AND investors can secure valuable information on Florida Crops, climate, soil, schools, etc. Many business openings and some low priced land in this vicinity. Address SECRETARY, CHAMBER OF COMMERCE, Lake Worth, Palm Beach County, Florida. 1nov1td*

Divorce Notice.

Sterling, Higbee & Matthews, Attys.

INA BELLE FREY VS. THOMAS Frey, in the Court of Common Pleas of Fayette County, Pa., No. 282 June Term, 1913. To Thomas Frey, respondent, you are hereby notified that the subpoena and alias subpoena in this case have been returned "Non est inventus," you are therefore required to appear in the Court of Common Pleas of Fayette County, Pa., on the Fourth Monday of November of said Court, A. D., 1913, to answer the libel and complaint filed therein, and show cause, if any you have, why a divorce from the bonds of matrimony should not be granted the libellant above named. MARY A. KIMMER, Sheriff. Sheriff's Office, October 24, 1913. oct25-nov1-8-15

Sale Bills PRINTED

If you intend to have a sale get our prices

Business or Politics---Which?

Running a city ought to be a business proposition. It has not always been that in the past.

Every taxpayer contributes towards the $80,000 a year that is spent to run this city. Does your interest cease when you pay your taxes, or cast your ballot?

Business methods should apply to municipal government. They will not apply so long as a political machine is in the saddle.

The Republican-Washington candidates were not chosen by politicians. Not one of them has a greater interest in politics than every good citizen should have, but each is willing to sacrifice personal affairs to give the city the most efficient service at their command.

FOR MAYOR,
J. Fred Kurtz.

FOR COUNCIL,
Frank W. Wright,
Thomas J. Hooper,
John L. Gans,
J. G. Gorman.

FOR CONTROLLER
John H. Work.

FOR FALL AND WINTER.

Queen Quality SHOE IS NIFTY

Queen Quality Shoes are nicer this season than than ever. We never had a nicer line of $3.00 Shoes than we have in the "Boston Favorite" this year. The styles are just as good as the higher priced ones—and better shoes were never made to sell at $3.00 than Queen Qualities. Our Queen Quality line is now complete, and we would like to show them when it is convenient for you to call.

The prices this year are $2.75, $3.00, $3.25, $3.50, $3.75, $4.00, $4.25 and $5.00.

Downs' Shoe Store

Connellsville's Leading High Grade Shoe Store.

For Women—Queen Quality, Zeigler Bros. For Men—Walkovers, Banister's.

A First-Class Store

Selling First-Class Shoes.

People say there isn't a more courteous or more efficient store in town than ours.

There are two reasons for this—our service and our big stock of good shoes, both of which we take pride in.

The NETTLETON and RALSTON shoes for men have no superiors—$4, $4.50, $5, $6, $6.50.

The ARMSTRONG and DOROTHY DODD shoes for women are not excelled—$3.50, $4, $4.50, $5.

HOOPER & LONG

104 W. Main St.

Dainty Styles in Ladies

New Shirt Waist

That you will Admire

Just received a shipment of new Silk Shirts that makes our stock of Ladies' Waists full and complete. A beautiful line to select from in Ratines, Voiles, Crepe de Chines, Silks, Lingerie, etc., in the most attractive and desirable styles, the plain effects being among the most popular. High or low neck, long or short sleeves, plain white, colored stripes and colored effects trimmed with rufflings, laces, buttons, embroidered designs or strictly plain. A very unusual collection in all sizes at prices from.....$2.50 to $10.00

Newest in Jewlery.

In this department you can find the very latest Novelties in Mesh Bags, Novelty Coin Purses, Children's Bracelets, Beads of all kinds, Children's Pocket Books, Hand Bags, Lavelieres, Hair Ornaments, Bar Pins, Beauty Pins, Hat Pins, Friendship Pins, Cuff Links, etc. You will find our Jewelry right up to our usual high standard of quality but at department store prices.

Robe Blankets.

The first cold snap will welcome these for Bath Robes, Lounging Robes, Kimonas, etc., full size and shown in all the best colorings in new and attractive designs and priced at.....$2.50 and $3.00

E. DUNN

WINTER SUPPLIES

THE Union Supply Company are daily receiving carloads of food stuffs, consisting of Irish potatoes, sweet potatoes, cabbage, apples, onions, beans, canned goods, etc. These goods are all being sold out at very moderate prices, and affords a favorable opportunity for anticipating your future needs, when the prices will be much higher as the season advances. These supplies are all of the finest quality. They are bought subject to inspection, and no goods are accepted unless they measure up to the high standard of quality, for which all goods handled by the Union Supply Company have the highest reputation throughout the coke region.

Union Supply Co.

63 Large Department Stores.

Located in Fayette, Westmoreland and Allegheny Counties.

SERVICES AT THE CHURCHES.

Church notices must reach this office by 9 A. M. Saturday; those received later cannot be printed. No notices will be received by telephone.

UNITED BRETHREN CHURCH, Crawford avenue, Rev. C. W. Winey, pastor. Sabbath school 9.45 A. M. Morning worship 11; theme, "Wonders of Disaster." Junior C. E. at 2.30. Senior C. E. at 6.30. Consecration meeting; leader, Miss Grace Dye. Evening worship at 7.30; theme "The Lord's Razor." Prayer meeting Wednesday evening at 7.30; theme "In Church and Bible School." Everybody welcome.

FIRST BAPTIST CHURCH, South Pittsburg street, Wilbur Nelson, pastor. Sunday school at 9.15 A. M. Public worship at 11 A. M. Sermon by the pastor, followed by the observance of the Lord's Supper. Young People's meeting at 6.15 P. M. Public worship at 7.30 P. M. Sermon by the pastor. Subject, "The Reasonableness of Being a Christian."

THE METHODIST PROTESTANT Church, Robert E. Cairns, pastor. Sabbath school at 10 A. M. Bring your rally day offering. We want the collection to cover the assessment to the Young People's Board. It is $13.85. Morning service 11 P. M. Subject "Keep Your Hands Clean." C. E. Society at 6.15. Consecration meeting. Leader Mrs. Nora Denford. Evening service at 7.30. Subject, "Preparing the Way of the Lord."

TRINITY REFORMED CHURCH, South Pittsburg and Green streets, Rev. C. E. Wagner, pastor. Sunday school at 9.45 A. M. Preaching at 11 o'clock. Subject, "Preparation for the Future Life." Evening service at 7.30. Subject, "The Discipline of Life." Our seats are free and we welcome you to the services. Consistory meets Monday evening at 7.30 in the pastor's study. Prayer service Wednesday evening at 7.30. Monthly congregational missionary meeting on Thursday evening at home of H. F. Rudolph, Vine street near Washington avenue.

TRINITY LUTHERAN CHURCH. The Reformation Festival will be observed on Sunday morning at 11 o'clock with a sermon by the pastor, Rev. Ellis B. Burgess, on "The Purification of the Roman Church of Reformation Days." The subject of the evening sermon will be "The Experiences of the Religious Life." The confirmation class will meet at 9 A. M. and the Bible school at 10 A. M. All visitors of the home department are requested to meet with the pastor and superintendent immediately after the close of the Bible school.

THE METHODIST EPISCOPAL Church, Rev. R. C. Wolf, pastor. Services at 11 A. M. and 7.30 P. M. Preaching at both services by the pastor. Sabbath school 9.15 A. M. Epworth League 6.30 P. M. Wednesday evening prayer meeting 7.30 P. M. Junior League Friday from 4 to 5 o'clock.

THE FIRST PRESBYTERIAN Church, J. L. Proudfit, pastor. Services in the Colonial Theatre. Sabbath school at 9.45. Morning service at 11 o'clock, the Communion of the Lord's Supper will be celebrated. All members are expected to be present. Evening service at 7.30; subject of sermon "A Question for You." Christian Endeavor at 6.30. Wednesday evening prayer meeting at 7.15 in the Y. M. C. A.

FIRST CHRISTIAN SCIENCE Society, room No. 8, second floor, Fayette Title & Trust building, Uniontown. Sunday school at 10 A. M. Morning service at 11 o'clock. Wednesday evening meeting at 8 o'clock. Sermon subject, "Everlasting Punishment."

GERMAN LUTHERAN ST. JOHN'S Church on Carnegie avenue and East South street. Gustav Tiletz, pastor. Services at 10.30 A. M. Reformation Day will be observed. Subject of sermon taken from St. Matthew ix 15-26. Sunday school at 9 o'clock. Church Council will meet at 11.30 A. M. Confirmation class on Saturday morning at 9 o'clock.

THE SALVATION ARMY. Sunday school at 1.30 P. M. at 504 York avenue. Subject for lesson "The King's Great Feast." Children who go to no church are heartily welcome. Thursday, November 6 at 8 P. M. opening of new hall located at Main and First street, West Side, over Beighley's drug store, conducted by Staff Captain P. Osmand of Pittsburg assisted by Captain and Mrs. Crowell of Uniontown and Captain E. Fownell with his band from Greensburg.

CHRISTIAN CHURCH, J. P. Allison, pastor, residence 509 Race street, Tri-State phone 374. Bible school at 9.30, contest with Beaver Falls Christian Sunday school. 10.40 preaching and communion; theme, "A Revival by Substraction." 7.30 Mrs. Bertha Loer of Kidpahir, India, will deliver the address. Wednesday evening, "Coherent Forces in America." A home mission rally service at 7.30.

THE UNITED PRESBYTERIAN Church, South Pittsburg street and Morton avenue, William J. Everhart, minister. Morning worship at 11 o'clock. Sermon topic: "Hate Evil." Sermon text "Psalm 97:10. Evening worship at 7.45. Sermon topic "The Fallen [illegible]." Junior [illegible] at 3.45. Y. P. C. U. at 6.45. Topic "The Ideal Christian Household." Heb. 11.5-18, leader, Orin Cadwallader. Sabbath school at 9.45. Classes for all. Prayer meeting Wednesday evening at 7.45. Topic: "Abstinence For the Sake of Others." Leader, Rev. W. J. Everhart.

The Old Folks at Home, on the other side of the water, will get your remittance quickly—it will be delivered right to their door—if you send it by a Money Order issued by the First National Bank. The Foreign Department is in the basement, 129 W. Main street. All languages spoken.—Adv.

CONFLUENCE.

CONFLUENCE, Nov. 1.—Mrs. Joseph Shipley and two children of Connellsville, are visiting her mother Mrs. Ida Greer this week.

Mrs. E. Holt of Ohiopyle is guest of her daughter Mrs. Charles Stark this week.

Hiram Frantz made a business trip to Somerset yesterday.

Miss Erma Finegan entertained the J. O. L. Class of the Methodist Episcopal Sunday school at her home Thursday evening. The following members were present: Misses Grace Stark, Ida McDonald, Nellie Brown, Mary Engle, Helen Bowlin, Blanche Reiber, Nettie Weaver, Mrs. Frank Clouse, Mrs. Samuel Downs, Mrs. Albert Black, Mrs. Samuel Heybeck and the following visitors: Miss Gertrude Dold, C. W. Hall, Albert Black, Lewis Lininger, Charles Humbert, and the teacher T. W. Black. After the regular business meeting was over they adjourned to meet at the home of Miss Ida McDonald November 30. A social hour was then spent in various games arranged by the hostess. At 10 o'clock refreshments were served.

Mr. and Mrs. Faye Butler of Pulaski, Mich., were guests of Mr. and Mrs. John Reiber and Mr. and Mrs. George Butler this week. They left for their home Thursday.

James Swallop of Connellsville was in town on business this week.

There will be a special entertainment in the Methodist Episcopal Church Sunday evening. The minister, Rev. LePage was called to his home in Ohio by the serious illness of his mother and there will be no preaching in the church in morning or evening.

Mrs. R. P. Auspach and two children Hazel and James of Philadelphia, who have been the guests of Mrs. Kate Tannehill for some time, left yesterday for Somerset where they will spend several weeks as the guests of Mrs. Aupach's sister Mrs. J. C. Lowry.

E. R. Boggs made a business trip to Somerset this week.

MEYERSDALE.

MEYERSDALE, Nov. 1.—Newton D. Miller, of Pittsburg, for many years a baggagemaster on the Baltimore & Ohio between Pittsburg and days visiting his mother, Mrs. Eliza Miller and other relatives, left for his home this morning.

Lewis Weld, a student of the Carnegie Technical Institute, Pittsburg, spent several days with his mother, Mrs. E. J. Weld, who left today for Washington, D. C., to spent the winter. Mr. Weld will leave for Pittsburg in the morning.

Miss Nelle Pugh, who is staying with her brother-in-law and sister, Mr. and Mrs. Edward Staub, on High street, was the hostess at a delightfully appointed social last evening. The following young folks participated: Misses Mary and Madeline Smith and Anna Platter, and Messrs. Silas May, Charles A. Shoemaker and Raymond Emerick.

Frank C. Hoelle of Johnstown spent yesterday and today in Meyersdale and vicinity on a business errand.

J. H. Mahaffey of Boswell, was the guest of friends here last evening.

Mrs. P. D. Shumaker was yesterday summoned to Deal on account of the death of her grandfather, Peter Weimer, who was her mother's father. Last evening her paternal grandfather, Solomon Hansel, who lives a short distance from the Weimer home died also. P. D. Shumaker left last evening for Deal and will remain with his family until both funerals have been held.

Mrs. Mary J. Graves returned last evening from a visit with friends at Rockwood.

The high school attendance for the month just ended was as follows: Seniors, 87 per cent; juniors, 93.5, Sophomores, 96; freshmen, 98.

Charles W. Weimer has purchased the W. M. Kunkle livery business.

DICKERSON RUN.

DICKERSON RUN, Oct. 31.—Mrs. Annie Kindle was shopping and calling on Connellsville friends yesterday.

Don't wait until it rains but get in now and buy your raincoat and save 10% on the Sample Sale. Wertheimer Bros.—Adv.

Mrs. John Beatty and daughter, Miss Leona, and Mrs. William Perry of Vanderbilt were the guests of Mrs. Lucas Beatty last evening.

Charles Harvey and Roy Pierce were transacting business at Connellsville Thursday afternoon.

Mr. and Mrs. James Beatty were calling on Dawson friends yesterday afternoon.

Mr. and Mrs. James S. Parsons have returned to their home at Greensburg after a very pleasant visit here with relatives and friends.

Several of the larger boys attending the East Liberty public school were treated to a surprise Thursday morning when they were confronted with conclusive evidence of their guilt of destroying and defacing some of the school buildings and property.

The first hog to be butchered in this section was killed Wednesday morning.

VANDERBILT.

VANDERBILT, Oct. 31.—John C. McFarland of Connellsville, was calling on friends here last evening.

We have more raincoats to select from now than ever but less for you to pay. Wertheimer Bros.—Adv.

Mrs. Tessie Miller was a Connellsville shopper yesterday.

L. G. Fletcher was visiting his parents in Pittsburg yesterday.

Miss Carrie M. Dull entertained her Sunday school class at the home of Miss Jane Bell. The house was beautifully decorated with foliage and pumpkins. Many Hallowe'en games were played during the evening. A very nice lunch was served after which the witch told everyone's fortune. Those present were: Misses Julia Wilson, Mattie, Lyda and Flora Mundorff, Eva Addis, Leona Beatty, Bebel Cosgrove, Lillian Means, Jane Bell, Carrie M. Dull, Mrs. William Kaleat, Mrs. Ralph Bell, Carrie Anna Bailey, Lilburn Reed, Joseph and Charles K. Shallenberger, Orland and Byron Leight, Paul Tagarelli, Ralph Bell, Harry Reed, William Knight and Reverend Bell.

Do You Want Help? Try our classified ads. One cent a word. Results follow.

Legislators Playing Prominent Roles in New National Currency Bill Campaign

WHAT'S THE REASON?

Many Connellsville People in Poor Health Without Knowing the Cause.

There are scores of people who drag out a miserable existence without realizing the cause of their suffering. Day after day they are racked with backache and headache; suffer from nervousness, dizziness, weakness, languor and depression. Perhaps the kidneys have fallen behind in their work of filtering the blood and that may be the root of the trouble. Look to your kidneys—assist them in their work—give them the help they need. You can use no more highly recommended remedy than Doan's Kidney Pills.

Below is grateful testimony from a sufferer in this locality.

Mrs. B. Dunaway, Mt. Sterling, Pa., says: "I had pains in the small of my back and twinges when stooping or lifting. My back was lame in the morning. Sometimes I had dizzy spells and my sight blurred. The kidney secretion contained sediment and I had to get up at night. I used Doan's Kidney Pills and they helped me greatly."

For sale by all dealers. Price 50 cents. Foster-Milburn Co., Buffalo, New York, sole agents for the United States.

Remember the name—Doan's—and take no other.—Advertisement.

CASTOR FEATHERS AND KING BLUE VELVET.

There is nothing of the ultrafashionable to offend conservative taste in this becoming toque or hat of King blue velvet with castor colored plumes. This color combination is much seen and is both pretty and becoming. As the sketch shows this hat has a rolling brim very narrow and much resembling the lines of the brim on a man's derby. The crown has apparently originally aspired to be a "Tam" in shape but has grown a little too tall to come under that classification. It is held to the brim by a cord of the velvet. The two plumes are placed in position suggesting the Prince of Wales crest.

A Business Man for Mayor

R. MARIETTA

A vote for R. Marietta is a vote for a Business Administration by a Business Man.

A vote for R. Marietta is a vote for Ripe Experience and Lifelong Devotion to Connellsville's advancement.

A vote for R. Marietta is a vote for Honesty and Efficiency in the management of public affairs.

A vote for R. Marietta is a vote for an Upright and Impartial Administration of the office of Chief Executive of the City of Connellsville.

These Are Absolute Pledges.

R. Marietta's word is as good as his bond and both are good in Connellsville.

A vote for R. Marietta is a vote for A MAYOR WHO WILL MAKE GOOD.

SMITHFIELD.

SMITHFIELD, Nov. 1.—William S. Blair of Outcrop, was in town on Thursday making application for a hunter's license.

Alfred O'Neil and W. E. Erwin of Uniontown, and Andrew George of Connellsville, were calling on their trade here Friday.

Mrs. Harry Sackett from out R. F. D. No. 3, was a borough shopper on Friday.

There was a rollicking crowd of gay masquers parading the streets on Thursday night. The performance was repeated with an increased force Friday night.

Mr. and Mrs. James Monteith were Uniontown business visitors Wednesday.

E. O. Bowman is putting down a large cistern at his residence on Main street.

Try our classified advertisements.

CHRISTIAN SCIENCE

Sunday Service 11 a. m. Sunday School 10 a. m. Wednesday Evening Meeting 8 o'clock. Reading Room open Mondays 8 to 9:30 p. m., also Wednesdays and Saturdays from 3 to 5 p. m. Everyone is Cordially Invited

FIRST CHRISTIAN SCIENCE SOCIETY OF UNIONTOWN, PA.

Room 8, 2nd floor, Fayette Title and Trust Bldg.

MOVING AND GENERAL HAULING

Special attention to moving pianos. See

J. N. TRUMP,

Office 101 E. Peach Street. Both Phones.

WEAR Horner's Clothing

J. B. KURTZ,

NOTARY PUBLIC AND REAL ESTATE.

No. 3 South Meadow Lane, Connellsville Pa.

Important Notice!

A new state law goes into effect Saturday, November 1st, which, while it bears the commonplace designation, "Act of Assembly No. 466" is one of the most important and far-reaching in its effects ever enacted in Pennsylvania. Tens of thousands of women and young girls will be directly affected for good. For them Saturday brings a new era of conditions.

The management of "The Big Store" has always advocated the shortest working day for its employes consistent with adequate service to the public.

A large retail store is a public service institution, and as such, it is bound to give the public due consideration in a movement of this kind.

On and after Saturday, Nov. 1st, the Dry Goods and Women's Apparel Departments of this store will be closed at 9 P. M. on Saturdays.

To close the men's clothing and shoe department at 5.30 every day except Saturday at 10 P. M., or to keep these departments open every day until 8 P. M. and until 10.30 on Saturday is a question with us.

We have decided to submit this question to our patrons and friends—the people of Connellsville—and let them decide the matter for us and themselves. Therefore, we ask all our customers, in fact everyone interested in this movement, to clip from our ad. the little blank vote. Write "yes" or "no," sign and bring or mail to Question Department, Kobacker's, Connellsville.

By sending in your vote you will help solve a perplexing question and do us a great favor for which we thank you.

Do you want the men's clothing and shoe department of Kobacker's to close at 5.30 every day and at 10 P. M. on Saturdays, or to remain open every day until 8 P. M. and 10.30 P. M. on Saturdays

Underscore Close 5.30 Daily. Close 8.00 Daily.

Name ....

Address ....

Contest closes at noon, Thursday, November 6.

KOBACKER'S

THE BIG STORE

THE STORE THAT SERVES THE PEOPLE.

Making Money

The man who is making money is pretty busy and has little time for reading. He surely has not the time to read all of the statistical reports contained in leading business and financial publications. Realizing this we have all basic information of a dependable nature boiled down by trained statisticians and the result is published in the form of a monthly Report of Trade.

These brief reports contain much valuable information for the heavy business man. We would like you to have them and will place your name on the the list to receive the Report each month, if you so desire.

First National Bank,

Connellsville, Pennsylvania.

Last Day

Industrial Fair State Armory

2 P. M. Kiferles Orchestra

8 P. M. Italian Orchestra

Admision 10c

Children 5c in Afternoon

IF YOU WANT

Anything, Have Anything for Sale or Rent, Try Our Classified Ads at One Cent a Word. They Bring the Results.

MRS. WORRY—Found at Last? A Use for Those Quills. By C. A. Voight.

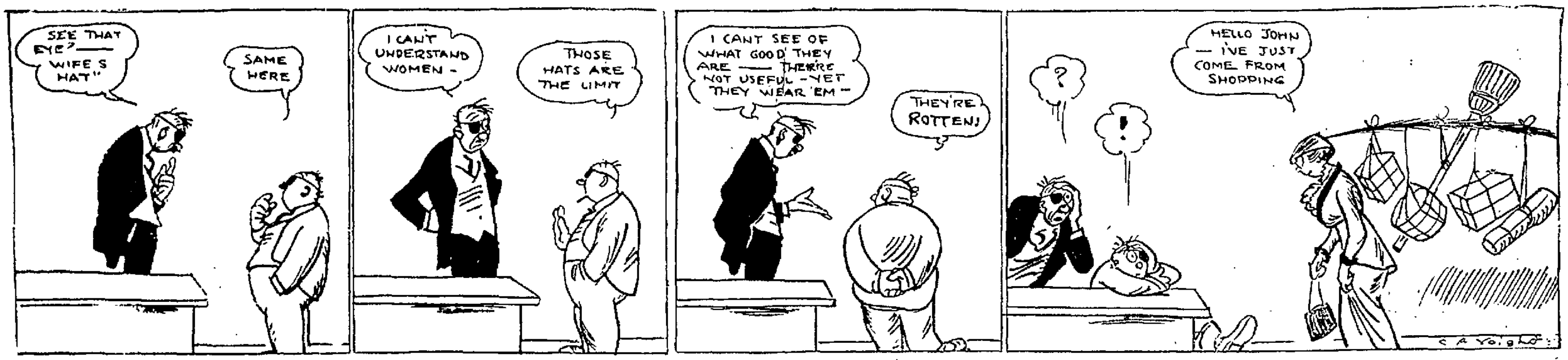

WON'T SPEND MONEY

Present Administration Not to Use Road Bond Funds.

In his address at the Good Roads Convention in Harrisburg, Governor Tener said: "Should the amendment pass it will be incumbent upon the Legislature of 1915 to consider an enabling act making provision for the tenure, the rate of interest and other terms of bonds, as well as providing for their sale, from time to time, in amounts limited to the necessities of the Department as work progresses." As the people next year must elect all the Assemblymen and one-half the Senators who will sit in 1915 and will at the same time elect the Governor who, in turn, must appoint the Highway Commissioner—the argument of those persons who are opposing the loan because they are opposed to the present administration is without weight and not worthy of consideration.

The road loan is not a question of men, but of principle. Pennsylvania had a State Treasurer at one time who was accused of dishonesty, but we did not shut up the treasury and put the State out of business on that account. Railroads have had incompetent and dishonest officials in the past, but that did not deter the stockholders of the Pennsylvania Railroad Company from voting for a loan of $150,000,000 (three times the amount sought for road purposes) to enable that corporation to carry its lines into New York city—besides the many hundreds of millions previously voted for extensions and betterments.

PATCHWORK ROADS

If we depend on each Legislature to appropriate from one-twentieth to one-fortieth the amount necessary to take care of the main highways a large part of it will not only be wasted in needless repairs every year to roads unsuited to our needs but each county will get just one-twentieth to one-fortieth the amount it should have, and every county will represent part of a patchwork plan instead of a system of modern highways.

PROPOSED AMENDMENTS TO THE CONSTITUTION SUBMITTED TO THE CITIZENS OF THIS COMMONWEALTH FOR THEIR APPROVAL OR REJECTION, BY THE GENERAL ASSEMBLY OF THE COMMONWEALTH OF PENNSYLVANIA, AND PUBLISHED BY ORDER OF THE SECRETARY OF THE COMMONWEALTH IN PURSUANCE OF ARTICLE XVIII OF THE CONSTITUTION.

Number One.
A JOINT RESOLUTION

Proposing an amendment to article nine, section four, of the Constitution of the Commonwealth of Pennsylvania, authorizing the State to issue bonds to the amount of fifty millions of dollars for the improvement of the highways of the Commonwealth.

Section 1. Be it resolved by the Senate and House of Representatives of the Commonwealth of Pennsylvania in General Assembly met, that the following amendment to the Constitution of the Commonwealth of Pennsylvania be, and the same is hereby, proposed, in accordance with the eighteenth article thereof:

That section four of article nine, which reads as follows:

"Section 4. No debt shall be created by or on behalf of the State, except to supply casual deficiencies of revenue, repel invasion, suppress insurrection, defend the State in war, or to pay existing debt; and the debt created to supply deficiencies in revenue shall never exceed, in the aggregate at any one time, one million of dollars," be amended so as to read as follows:

Section 4. No debt shall be created by or on behalf of the State, except to supply casual deficiencies of revenue, repel invasion, suppress insurrection, defend the State in war, or to pay existing debt; and the debt created to supply deficiencies in revenue shall never exceed, in the aggregate at any one time, one million of dollars: Provided, however, that the General Assembly, irrespective of any debt, may authorize the State to issue bonds to the amount of fifty millions of dollars for the purpose of improving and rebuilding the highways of the Commonwealth.

A true copy of Joint Resolution No. 1.
ROBERT McAFEE,
Secretary of the Commonwealth.

Number Two.
A JOINT RESOLUTION

Proposing an amendment to section seven, article three of the Constitution of Pennsylvania, so as to permit special legislation regulating labor.

Section 1. Be it resolved by the Senate and House of Representatives of the Commonwealth of Pennsylvania in General Assembly met, That the following is proposed as an amendment to the Constitution of the Commonwealth of Pennsylvania, in accordance with the provisions of the eighteenth article thereof:—Amendment to Article Three, Section Seven.

Section 2. Amend section seven, article three of the Constitution of Pennsylvania, which reads as follows:—

"Section 7. The General Assembly shall not pass any local or special law authorizing the creation, extension or impairing of liens:

"Regulating the affairs of counties, cities, townships, wards, boroughs, or school districts:

"Changing the names of persons or places:

"Changing the venue in civil or criminal cases:

"Authorizing the laying out, opening, altering, or maintaining roads, highways, streets or alleys:

"Relating to ferries or bridges, or incorporating ferry or bridge companies, except for the erection of bridges crossing streams which form boundaries between this and any other State:

"Vacating roads, town plats, streets or alleys:

"Relating to cemeteries, graveyards, or public grounds not of the State:

"Authorizing the adoption or legitimation of children:

"Locating or changing county seats, erecting new counties, or changing county lines:

"Incorporating cities, towns, or villages, or changing their charters:

"For the opening and conducting of elections, or fixing or changing the place of voting:

"Granting divorces:

"Erecting new townships or boroughs, changing township lines, borough limits, or school districts:

"Creating offices, or prescribing the powers and duties of officers in counties, cities, boroughs, townships, election or school districts:

"Changing the law of descent or succession:

"Regulating the practice or jurisdiction of, or changing the rules of evidence in, any judicial proceeding or inquiry before courts, aldermen, justices of the peace, sheriffs, commissioners, arbitrators, auditors, masters in chancery, or other tribunals, or providing or changing methods for the collection of debts, or the enforcing of judgments, or prescribing the effect of judicial sales of real estate:

"Regulating the fees, or extending the powers and duties of aldermen, justices of the peace, magistrates or constables:

"Regulating the management of public schools, the building or repairing of school houses and the raising of money for such purposes:

"Fixing the rate of interest:

"Affecting the estates of minors or persons under disability, except after due notice to all parties in interest, to be recited in the special enactment:

"Remitting fines, penalties and forfeitures, or refunding moneys legally paid into the treasury:

"Exempting property from taxation:

"Regulating labor, trade, mining or manufacturing:

"Creating corporations, or amending, renewing or extending the charters thereof:

"Granting to any corporation, association or individual any special or exclusive privilege or immunity, or to any corporation, association or individual the right to lay down a railroad track:

"Nor shall the General Assembly indirectly enact such special or local law by the partial repeal of a general law, but laws repealing local or special acts may be passed:

"Nor shall any law be passed granting powers and privileges in any case where the granting of such powers and privileges shall have been provided for by general law, nor where the courts have jurisdiction to grant the same or give the relief asked for,"—so as to read as follows:—

Section 7. The General Assembly shall not pass any local or special law authorizing the creation, extension or impairing of liens:

Regulating the affairs of counties, cities, townships, wards, boroughs, or school districts:

Changing the names of persons or places:

Changing the venue in civil or criminal cases:

Authorizing the laying out, opening, altering, or maintaining roads, highways, streets or alleys:

Relating to ferries or bridges, or incorporating ferry or bridge companies, except for the erection of bridges crossing streams which form boundaries between this and any other State:

Vacating roads, town plats, streets or alleys:

Relating to cemeteries, graveyards, or public grounds not of the State:

Authorizing the adoption or legitimation of children:

Locating or changing county seats, erecting new counties or changing county lines:

Incorporating cities, towns or villages, or changing their charters:

For the opening and conducting of elections, or fixing or changing the place of voting:

Granting divorces:

Erecting new townships or boroughs, changing township lines, borough limits, or school districts:

Creating offices, or prescribing the powers and duties of officers in counties, cities, boroughs, townships, election or school districts:

Changing the law of descent or succession:

Regulating the practice or jurisdiction of, or changing the rules of evidence in, any judicial proceeding or inquiry before courts, aldermen, justices of the peace, sheriffs, commissioners, arbitrators, auditors, masters in chancery or other tribunals, or providing or changing methods for the collection of debts, or the forcing of judgments, or prescribing the effect of judicial sales of real estate:

Regulating the fees, or extending the powers and duties of aldermen, justices of the peace, magistrates or constables:

Regulating the management of public schools, the building or repairing of school houses and the raising of money for such purposes:

Fixing the rate of interest:

Affecting the estates of minors or persons under disability, except after due notice to all parties in interest, to be recited in the special enactment:

Remitting fines, penalties and forfeitures, or refunding moneys legally paid into the treasury:

Exempting property from taxation:

Regulating labor, trade, mining or manufacturing; but the legislature may regulate and fix the wages or salaries, the hours of work of labor, and make provision for the protection, welfare and safety of persons employed by the State, or by the county, city, borough, town, township, school district, village, or other civil division of the State, or by any contractor or sub-contractor performing work, labor or service for the State, or for any county, city, borough, town, township, school district, village or other civil division thereof:

Creating corporations, or amending, renewing or extending the charters thereof:

Granting to any corporation, association or individual any special or exclusive privilege or immunity, or to any corporation, association, or individual the right to lay down a railroad track:

Nor shall the General Assembly indirectly enact such special or local law by the partial repeal of a general law, but laws repealing local or special acts may be passed:

Nor shall any law be passed granting powers or privileges in any case where the granting of such powers and privileges shall have been provided for by general law, nor where the courts have jurisdiction to grant the same or give the relief asked for.

A true copy of Joint Resolution No. 2.
ROBERT McAFEE.
Secretary of the Commonwealth.

Number Three.
A CONCURRENT RESOLUTION.

Proposing an amendment to section three of article eight of the Constitution of Pennsylvania.

Section 1. Be it resolved by the House of Representatives of the Commonwealth of Pennsylvania (if the Senate concur), that the following is proposed as an amendment to the Constitution of the Commonwealth of Pennsylvania, in accordance with the provisions of the eighteenth article thereof:—

Section 2. Amend section three of article eight, which reads as follows: "All judges elected by the electors of the State at large may be elected at either a general or municipal election, as circumstances may require. All the elections for judges of the courts for the several judicial districts, and for the county, city, ward, borough, and township officers, for regular terms of service, shall be held on the municipal election day, namely, the Tuesday next following the first Monday of November in each odd-numbered year, but the General Assembly may by law fix a different day, two-thirds of all the members of each House consenting thereto: *Provided, That such elections shall always be held in an odd-numbered year*," so as to read:

Section 3. All judges elected by the electors of the State at large may be elected at either a general or municipal election, as circumstances may require. All elections for judges of the courts for the several judicial districts, and for county, city, ward, borough, and township officers, for regular terms of service, shall be held on the municipal election day; namely, the Tuesday next following the first Monday of November in each odd-numbered year, but the General Assembly may by law fix a different day, two-thirds of all the members of each House consenting thereto: Provided, That such elections shall be held in an odd-numbered year: Provided further, That all judges for the courts of the several judicial districts holding office at the present time, whose terms of office may end in an odd-numbered year, shall continue to hold their offices until the first Monday of January in the next succeeding even-numbered year.

A true copy of Concurrent Resolution No. 3.
ROBERT McAFEE,
Secretary of the Commonwealth.

Number Four.
A JOINT RESOLUTION.

Proposing an amendment to section one of article nine of the Constitution of Pennsylvania, relating to taxation.

Section 1. Be it resolved by the Senate and House of Representatives of the Commonwealth of Pennsylvania in General Assembly met, That the following is proposed as an amendment to the Constitution of the Commonwealth of Pennsylvania, in accordance with the provisions of the eighteenth article thereof:—

Section 2. Amend section one of article nine of the Constitution of Pennsylvania, which reads as follows:

"All taxes shall be uniform, upon the same class of subjects, within the territorial limits of the authority levying the tax, and shall be levied and collected under general laws, but the General Assembly may, by general laws, exempt from taxation public property used for public purposes, actual places of religious worship, places of burial not used or held for private or corporate profit, and institutions of purely public charity," so as to read as follows:

All taxes shall be uniform upon the same class of subjects, within the territorial limits of the authority levying the tax, and shall be levied and collected under general laws, and the subjects of taxation may be classified for the purpose of laying graded or progressive taxes; but the General Assembly may, by general laws, exempt from taxation public property used for public purposes, actual places of religious worship, places of burial not used or held for private or corporate profit, and institutions of purely public charity.

A true copy of Joint Resolution No. 4.
ROBERT McAFEE.
Secretary of the Commonwealth.

Number Five.
A JOINT RESOLUTION.

Proposing an amendment to the Constitution of Pennsylvania.

Section 1. Be it resolved by the Senate and House of Representatives of the Commonwealth of Pennsylvania in General Assembly met, That the following be proposed as an amendment to the Constitution of Pennsylvania, in accordance with the provisions of the eighteenth article thereof:—

Article IX.

Section 15. No obligations which have been heretofore issued, by any county or municipality, other than Philadelphia, to provide for the construction or acquisition of waterworks, subways, underground railways or street railways, or the appurtenances thereof, shall be considered as a debt of a municipality, within the meaning of section eight of article nine of the Constitution of Pennsylvania or of this amendment, if the net revenue derived from said property for a period of five years, either before or after the acquisition thereof, or, where the same is constructed by the county or municipality, after the completion thereof, shall have been sufficient to pay interest and sinking charges during said period upon said obligations, or if the said obligations shall be secured by liens upon the respective properties, and shall impose no municipal liability. Where municipalities or counties shall issue obligations to provide for the construction of property, as herein provided, said municipalities or counties may also issue obligations to provide for the interest and sinking fund charges accruing thereon until said properties shall have been completed and in operation for a period of one year; and said municipalities and counties shall not be required to levy a tax to pay interest and sinking fund charges, as required by section ten of article nine of the Constitution of Pennsylvania, until after said properties shall have been operated by said counties or municipalities during said period of one year. Any of the said municipalities or counties may incur indebtedness in excess of seven per centum, and not exceeding ten per centum, of the assessed valuation of the taxable property therein, if said increase of indebtedness shall have been assented to by three-fifths of the electors voting at a public election, in such manner as shall be provided by law.

A true copy of Joint Resolution No. 5.
ROBERT McAFEE.
Secretary of the Commonwealth.

7aug13tw

REGISTER AND CLERK'S NOTICE.

The following Executors, Administrators, Guardians and Trustees have settled their respective accounts in the Office of the Register and Clerk of Orphans' Court, and the same will be presented for confirmation to the *Orphans' Court of Fayette County, at the Court House, Uniontown, Pa.* Monday, December 1, 1913.

No.	Estate of	Accountants	Filed.
1.	Grace Stoope, minor	George W. Arison, guardian	Aug. 12, 1913
2.	George G. Cochran, special	Fidelity Title & Trust Co., trustees	Aug. 19, 1913
3.	J. W. K. Solomon	Samuel K. Solomon(executor	Aug. 25, 1913
4.	Helen Wineberger, minor	Citizens Title & Trust Co., guardians	Sept. 2, 1913
5.	John W. Combs	Martin Combs, Admr.	Sept. 15, 1913
6.	Elizaeth A. Renshaw	George E. Renshaw, Exr.	Sept. 23, 1913
7.	John Romesburg, minor	James J. Barnhart, Gdn.	Aug. 28, 1913
8.	Mary Page	George Page, Exr.	Oct. 18, 1913
9.	Julia J. Pendleton, minor	Mary B. Hogg, Exrx. of Jas. B. Hogg, deceased, Gdn.	Sept. 26, 1913
10.	Constance Pendleton, minor	" " " " " " " "	Sept. 26, 1913
11.	Reid Pendleton, minor	" " " " " " " "	Sept. 26, 1913
12.	Elizabeth M. Pendleton, minor	" " " " " " " "	Sept 26, 1913
13.	Wendall Macejek	Joseph L. Stader, Admr.	Sept. 23, 1913
14.	Raymond T. Higgins, minor	Carrie M. Noonan, Gdn.	Oct. 2, 1913
15.	Mary H. Higgins, minor	Carrie M. Noonan, Gdn.	Oct. 2, 1913
16.	Isaac Henderson	Steward Henderson, Exr.	Oct. 3, 1913
17.	George W. Glaus	Cyrus Glaus and Cal. W. Glaus, Admrs.	Oct. 29, 1913
18.	John W. Walters	Wm. T. Miller and Josiah Walters, Exrs.	Oct. 6, 1913
19.	Abraham Brown	Josiah V. Thompson, Trustee	Oct. 27, 1913
20.	James W. Showalter	E. Sturgis Showalter, Admr.	Oct. 30, 1913
21.	Albert G. Moore	L. G. Walker, Admr.	Oct. 31, 1913
22.	Mary H. Parshall	W. J. Parshall, Admr.	Oct. 31, 1913
23.	Jessica P. Law, minor	Fayette Title & Trust Co., Gdn.	Oct. 29, 1913
24.	George C. Marshall	Laura E. Marshall, Admx.	Oct. 30, 1913
25.	Isadore Nihoul	Joseph Nihoul, Admr.	Oct. 8, 1913
26.	Ruth Stillwagon, minor	J. V. Thompson, Gdn.	Oct. 31, 1913
27.	Rockwell Stillwagon, minor	J. V. Thompson, Gdn.	Oct. 31, 1913
28.	Jonas L. Ault	Carrie E. Cupset, Adm.	Oct. 23, 1913
29.	Levi B. Huntley	Lee Smith, Admr.	Oct. 31, 1913
30.	Mary McCrory	Citizens Title & Trust Co., Admr.	Oct. 30, 1913
31.	Mary Newcomer	Wm. L. Newcomer, Exr.	Oct. 31, 1913
32.	George M. Yothers	Marcellus B. Yothers, Admr.	Oct. 29, 1913
33.	Margaret C. Brownfield	Jennie Brownfield, Exerx.	Oct. 2, 1913
34.	Joseph Grina	Joseph L. Stader Admr.	Oct. 27, 1913
35.	Lida W. Markle	H. G. May, Exr.	Oct. 27, 1913
36.	William A. McLain	Samuel B. Waggle, Anc. Exr.	Oct. 22, 1913
37.	Hugh M. Kerr	Edith P. Kerr, Admx.	Oct. 27, 1913
38.	Harriet B. Cook	Bracken C. Todd, Ecr. of Henry B. Cook, decd., Exr.	Oct. 31, 1913
39.	Isaac W. Rutter	Mary Bower, Exerx.	Oct. 30, 1913
40.	Mary Ann De Temple	John DeTemple, Sr., Admr.	Oct. 28, 1913
41.	D. R. Phillips	John W. Phillips, Admr.	Oct. 31, 1913
42.	John R. Carothers	Annie M. Carothers, Exerx.	Oct. 31, 1913
43.	Regina McFayden, minor	W. F. Soisson, Gdn.	Oct. 31, 1913
44.	Elizabeth McCrory	T. S. Lackey, Admr.	Oct. 31, 1913
45.	Tellia Onnl	Guy W. Brown, Exr.	Oct. 31, 1913
46.	Maria Miller	J. Kirk Renner, Admr. c. t. a.	Oct. 31, 1913
47.	Elizabeth Boyd	Benton Swartzwelder, Exr.	Oct. 31, 1913
48.	Mary Gibson Porter	[illegible] Exrs.	Oct. 31, 1913
49.	Paul Ripdengreski	Geo. B. Jeffries, administrator	Oct. 31, 1913

CHARLES O. SCHROYER,
Register and Clerk of Orphans' Court, Uniontown, Pa., Oct. 31, 1913.

NOTICE.

Notice is hereby given that the above accounts will be taken up for audit and distribution before James C. Work, President Judge of the Orphans' Court of Fayette County, at the Court House at 10 o'clock on each of the following days, viz: Accounts Nos. 1 to 9 inclusive, Monday, December 15, 1913; Nos. 10 to 18 inclusive, Tuesday, December 16, 1913; Nos. 19 to 28 inclusive, Wednesday, December 17, 1913; Nos. 29 to 38 inclusive, Thursday, December 18, 1913; Nos. 39 to 48, Friday, December 19, 1913, which cases will be called for hearing on the day and time set forth in the above notice at which time and place creditors, heirs and all other persons interested shall attend, if they see fit, and present their claim against said estate or forever be debarred from coming upon said fund.

CHARLES O. SCHROYER,
Clerk of Orphans' Court.

MONEY IN WHEAT

$10.00 buys Puts on Calls on 10,000 bushels of wheat. No further risk. A movement of 5c from price gives you chance to take $500.00; 4c $400.00; 3c $300.00, etc. Write for particulars. THE CENTRAL STOCK & GRAIN CO., Park Bldg., Cleveland, O.

Title and Trust Company of Western Pennsylvania

The Promptness and Accuracy

which is given to every transaction with the Title & Trust Company of Western Pennsylvania shows that it constantly aims to render the most satisfactory service and be of benefit to the people of the community. Accounts subject to check are cordially invited.

Frosty Nights

Warn us that winter is approaching and that warm houses and warm clothing are necessary to comfort.

Have you ever reflected that proper shelter, food and clothing are things you will need as long as you live, and that you can only make sure of having them by accumulating money?

A little saved regularly NOW will mean much to you later on.

This old, reliable bank pays 4% on savings accounts and you can begin with $1.00 or more.

Write or call for handsome booklet, telling about our bank and the service it offers.

YOUGH TRUST COMPANY,

"Where Helpful Service is Assured."

Capital $200,000. Resources $1,080,000
Connellsville, Pa.

MONEY AT LOW RATES

We are making loans of $10 or more at the new rates, and they are so low, that no one need to be without money.

We ask for no endorser, nor do we require references. If you own Household Goods or any other personal property, it is all the security you need to get a loan from us.

All transactions strictly confidential; goods left in possession of the owner.

It will pay you to borrow from us. We make loans anywhere within 15 miles of Connellsville.

UNION LOAN CO.

Second Floor, Title & Trust Building,
Cor. Main and Pittsburg Sts, Connellsville, Pa.
Bell Phone 588. Tri-State 163.

Open Daily, 8 A. M. to 6 P. M. Monday and Saturday until 9 P. M.

Efficient Service and Courteous Treatment

Has enabled us, within the past year, to double the number of our customers. Quite a number of persons and societies, with surplus funds, who do not want to tie up their money subject to the rules of a regular 4% account, are taking advantage of our special 3% accounts.

If you are a customer at this bank you will always find us willing to extend any reasonable accommodation on satisfactory security.

Our Customers Always Receive the Preference.

If you have a little ready money it will pay you to open an account with us, become acquainted, and take advantage of our service.

The Colonial National Bank

of Connellsville, Pa. Main and Pittsburg Sts.

4% interest paid on Certificates and Time Deposits. Foreign Department equipped to give the best of service.

THE UNION NATIONAL BANK OF CONNELLSVILLE, PA. (WESTSIDE)

SAFETY AND GOOD SERVICE

That is what it means to have an account with the Union National Bank.

We have the equipment, facilities and system which enable us to look after every detail in the most particular manner.

UNION NATIONAL BANK,
West Side, Connellsville, Pa.

JOB PRINTING OF ALL KINDS
DONE AT THE COURIER OFFICE.

WITHIN THE LAW

Copyright, 1913, by the H. K. Fly company

PROLOGUE.

This is a story of a brave girl who suffered a great wrong. She went to prison for three years for a crime that she did not commit, and when she left prison her record stood between her and a living earned honestly. She gained more than a living, and she got it legally. She met bad men and good men, and she pitted her wits against those of men trained in the intricacies of the law and in the plans of criminals.

Mary Turner is good or bad according to the way you look at her. The police and the representatives of law and order that had condemned her to a felon's cell called her bad. One young man believed her to be good, and he stood by her through storm and stress, through circumstances that tried his soul.

This story gives an accurate if fleeting view of the methods of work of the police and the criminals, and it shows the finish of a brave crook who followed undeviatingly the course he had mapped out.

CHAPTER I.

The Panel of Light.

THE lids of the girl's eyes lifted slowly, and she stared at the panel of light in the wall. Just at the outset the act of seeing had not the least impression on her numbed brain. For a long time she continued to regard the dim illumination in the wall with the same passive laxity of gaze. Apathy still lay upon her crushed spirit. In a vague way she realized her own inertness and rested in it gratefully, subtly fearful lest she again arouse to the full horror of her plight. In a curious subconscious fashion she was striving to hold on to this dullness of sensation, thus to win a little respite from the torture that had exhausted her soul.

Of a sudden her eyes noted the black lines that lay across the panel of light, and in that instant her spirit was quickened once again. The clouds lifted from her brain. Vision was clear now. Understanding seized the full import of this hideous thing on which she looked. For the panel of light was a window set high within a wall of stone. The rigid lines of black that crossed it were bars—prison bars. It was still true, then. She was in a cell of the Tombs.

Crouching miserably on the narrow bed she maintained her fixed watching of the window, that window which was a symbol of her utter despair. Again agony wrenched within her.

The girl was appalled by the merciless ness of a destiny that had so outraged right. She was wholly innocent of having done any wrong. She had struggled through years of privation to keep herself clean and wholesome, worthy of those gentlefolk from whom she drew her blood. And earnest effort had ended at last under an overwhelming accusation, false, yet none the less fatal to her. This accusation after soul wearying delays had culminated today in conviction. The sentence of the court had been imposed upon her—that for three years she should be imprisoned.

There had been nothing in the life of Mary Turner before the catastrophe came to distinguish it from many another. Its most significant details were of a sordid kind, familiar to poverty. Her father had been an unsuccessful man as success is esteemed by this generation of Mammon worshipers. He was a gentleman, but the trivial fact is of small avail today. He was of good birth and he was the possessor of an inherited competence. He had as well intelligence, but it was not of a financial sort.

So, little by little, his fortune became shrunken toward nothingness by reason of injudicious investments. He married a charming woman, who, after a brief period of wedded happiness, gave her life to the birth of the single child of the union, Mary. As the years passed the daughter grew toward maturity in an experience of ever increasing penury. The girl was in the high school when her father finally gave over his rather feeble effort of living. At his death the father left her a operator well instructed in the excellent principles that had been his own. Of worldly goods, not the value of a pin.

Yet, measured according to the stern standards of adversity, Mary was fortunate. Almost at once she procured a humble employment in the Emporium, the great department store owned by Edward Gilder. To be sure, the wage was infinitesimal, while the toil was body breaking, soul breaking.

Mary nevertheless avoided the worst perils of her lot. She did not flinch under privation, but went her way through it, if not serenely, at least

It Was True, She Was in a Cell in the Tombs.

without ever a thought of yielding to those temptations that beset a girl who is at once poor and charming.

Among her fellows were some like herself, others unlike. Of her own sort in this single particular were the two girls with whom she shared a cheap room. Their common decency in attitude toward the other sex was the unique bond of union in their association she found no real companionship. Nevertheless they were wholesome enough. Otherwise they were illiterate, altogether uncongenial.

In such wise, through five dreary years, Mary Turner lived. Nine hours daily she stood behind a counter. She spent her other waking hours in obligatory menial labors, cooking her own scant meals over the gas, washing and ironing, for the sake of that neat appearance which was required of her by those in authority at the Emporium, yet more especially necessary for her own self respect.

With a mind keen and earnest she contrived some solace from reading and studying since the free library gave her this opportunity. By candid comparison of herself with others about her she realized the fact that she possessed an intelligence beyond the average. The training by her father, too, had been of a superior kind. There was as well, at the back vaguely, the feeling of particular self respect that belongs inevitably to the possessor of good blood. Finally she demurely enjoyed a modest appreciation of her own physical advantages. In short, she had beauty, brains and breeding, three things of chief importance to any woman.

There had been thefts in the store. They had been traced eventually to a certain department, that in which Mary worked. The detective was alert. Some valuable silks were missed. Search followed immediately. The goods were found in Mary's locker. That was enough. She was charged with the theft. She protested innocence, only to be jeered at in derision by her accusers. Every thief declares innocence. Mr. Gilder himself was emphatic against her. The thieving had been long continued. An example must be made. The girl was arrested.

The crowded condition of the court calendar kept her for three months in the Tombs awaiting trial. She was quite friendless. To the world she was only a thief in duress. At the last the trial was very short. Her lawyer was merely an unfledged practitioner assigned to her defense as a formality of the court. At the end twelve good men and true rendered a verdict of guilty against the shuddering girl in the prisoner's dock.

That which was the supreme tragedy to the broken girl in the cell merely afforded rather agreeable entertainment to her former fellows of the department store. Mary Turner throughout her term of service there had been without real intimates, so that now none was ready to mourn over her fate. Even the two roommates had felt some slight offense, since they sensed the superiority of her, though vaguely. Now, they found a smug satisfaction in the fact of her disaster as emphasizing very pleasurably their own continuance in respectability.

On the day of Mary Turner's trial there was a subtle gayety of gossipings to and fro through the store. The girl's plight was like a shuttlecock driven hither and yon by the battledores of many tongues. It was the first time in many years that one of the employees had been thus accused of theft. Shoplifters were so common as to be a stale topic. There was a refreshing novelty in this case, where one of themselves was the culprit. Her fellow workers chatted desultorily of her as they had opportunity, and complacently thanked their gods that they were not as she with reason.

Smithson, a member of the executive staff, did not hesitate to speak his mind, though none too forcibly. Yet his comment, meager as it was, stood wholly in Mary's favor. And he spoke with a certain authority, since he had given official attention to the girl.

Smithson stopped Sarah Edwards, Mr. Gilder's private secretary, as she was passing through one of the departments that morning to ask her if the owner had yet reached his office.

"Been and gone," was the secretary's answer. "He went downtown to the court of general sessions. The judge sent for him about the Mary Turner case."

"Oh, yes, I remember now," Smithson exclaimed. "I hope the poor girl gets off. She was a nice girl—quite the lady, you know, Miss Edwards. Will you please let me know when Mr.

"Hello, dad!"

Gilder arrives? There are one or two little matters I wish to discuss with him."

"All right," Sarah agreed briskly, and she hurried on toward the private office.

The secretary was barely seated at her desk when the violent opening of the door startled her, and as she looked up a cheery voice cried out:

"Hello, dad!"

At the same moment a young man entered with an air of care free assurance, his face radiant. But as his glance went to the empty armchair at the desk he halted abruptly, and his expression changed to one of disappointment.

"Not here!" he grumbled. Then once again the smile was on his lips as his eyes fell on the secretary, who had now risen to her feet in a flutter of excitement.

"Why, Mr. Dick!" Sarah gasped.

"Hello, Sadie!" came the genial salutation. The young man advanced and shook hands with her warmly. "I'm home again. Where's dad?"

Even as he asked the question the quick sobering of his face bore witness to his disappointment over not finding his father in the office. And in the patent chagrin under which the son now labored was to be found a certain indication of character not to be disregarded. Unlike many a child, he really loved his father. The death of the mother years before had left him without other opportunity for affection in the home, since he had neither brother nor sister.

In that simple and sincere regard which he bore for his father, the boy revealed a heart ready for love, willing to give of itself its best for the one beloved. Beyond that as yet there was little to be said of him with exactness. He was a spoiled child of fortune, if you wish to have it so. Certainly, he was only a drone in the world's hive. Thus far he had enjoyed the good things of life without ever doing aught to deserve them by contributing in return, save by his smiles and his genial air of happiness.

In the twenty-three years of his life every gift that money could lavish had been his. If the sum total of benefit was small, at least there remained the consoling fact that the harm was even less. Luxury had not sapped the strength of him. He had not grown vicious, as have so many of his fellows among the sons of the rich.

Sarah explained that Mr. Gilder had been called to the court of general sessions by the judge.

"But what is dad doing in court?"

Sarah explained the matter with her usual conciseness:

"One of the girls was arrested for stealing."

"And dad went to court to get her out of the scrape. That's just like the old man."

"She was tried today and convicted. The judge sent for Mr. Gilder to come down this morning and have a talk with him about the sentence."

There was no lessening of the expression of certainty on the young man's face. He loved his father, and he trusted where he loved.

"It will be all right," he declared in a tone of entire conviction. "Dad's heart is as big as a barrel. He'll get her off."

Then of a sudden Dick gave a violent start. He leaned toward the secretary's desk and spoke with a new seriousness of manner:

"Sadie, have you any money? I'm broke. My taxi has been waiting outside all this time."

"Why, yes," the secretary said cheerfully.

Dick eagerly seized the banknote offered him.

"Mighty much obliged, Sadie," he said enthusiastically. "But I must run. Otherwise this wouldn't be enough for the fare." And he darted out of the room.

CHAPTER II.

Only Three Years.

WHEN at last the owner of the store entered the office his face showed extreme irritation.

"What did they do with the Turner girl?" his secretary inquired in an elaborately casual manner.

Gilder did not look up from the heap of papers, but answered rather harshly.

"I don't know—I couldn't wait," he said. He made a petulant gesture as he went on: "I don't see why Judge Lawlor bothered me about the matter. He is the one to impose sentence, not I. I am hours behind with my work now."

Edward Gilder was a big man physically, plainly the possessor of that abundant vital energy which is a prime requisite for achievement in the ordering of modern business concerns. Force was indeed the dominant quality of the man. His tall figure was proportionately broad, and he was heavily fleshed. In fact the body was too ponderous. Perhaps, in that characteristic might be found a clew to the chief fault in his nature. For he was ponderous, spiritually and mentally, as well as materially. The fact was displayed suggestively in the face, which was too heavy with its prominent jowls and aggressive chin and rather bulbous nose. But there was nothing flabby anywhere.

It was with his accustomed blandness of manner that he presently acknowledged the greeting of George Demarest, the chief of the legal staff that looked after the firm's affairs.

"Well, Demarest?" he inquired.

"Judge Lawlor gave her three years," Demarest replied gravely. It was plain from his manner that he did not altogether approve.

"Good!" Gilder exclaimed. "Take this, Sarah." And he continued, as the girl opened her notebook and poised the pencil, "Be sure to have Smithson post a copy of it conspicuously in all the girls' dressing rooms and in the reading room and in the lunchrooms and in the assembly room." He cleared his throat ostentatiously and proceeded to the dictation of the notice:

"Mary Turner, formerly employed in this store, was today sentenced to prison for three years, having been convicted for the theft of goods valued at over $400. The management wishes again to draw attention on the part of its employees to the fact that honesty is always the best policy. Got that?"

"Yes, sir."

"Take it to Smithson," Gilder continued, "and tell him to post it at once."

Gilder brought forth a box of cigars from a drawer of the desk, opened it and thrust it toward the waiting lawyer, who, however, shook his head in refusal and continued to move about the room rather restlessly.

"Three years—three years! That ought to be a warning to the rest of the girls," Gilder looked toward Demarest for acquiescence.

"Most unusual case, in my estimation," Demarest replied. "You see, the girl keeps on declaring her innocence. That, of course, is common enough in a way. But here it's different. The point is somehow she makes her protestations more convincing than they usually do. They ring true, as it seems to me."

"The stolen goods were found in her locker," Gilder declared in a tone of finality. "Some of them, I have been given to understand, were actually in the pocket of her coat."

"Well," the attorney said, with a smile, "that sort of thing makes good enough circumstantial evidence, and without circumstantial evidence there would be few convictions for crime. Yet as a lawyer I'm free to admit that circumstantial evidence alone is never quite safe as proof of guilt. Naturally she says some one else must have put the stolen goods there. That is quite within the measure of possibility. That sort of thing has been done countless times."

[TO BE CONTINUED.]

BROOKLYN TABERNACLE

BIBLE STUDY ON

A GOD-FEARING BAD MAN.

Numbers 22:1 to 23:10—Nov. 2.

"A double-minded man is unstable in all his ways."—James 1:8.

AFTER Israel had entered Canaan and were fully recognized as God's holy people, apparently all dealings between God and the Gentiles were discontinued. Before that time, men of faith in God were recognized by Him; for instance, Abraham, Job, Melchizedek and Balaam, the central figure of today's lesson. Balaam lived on the Euphrates. He was known far and wide as an oracle.

The king of Moab perceived that Israel conquered all with whom they battled, and feared them, although they had not molested Moab. After conferring with the ruler of Midian, King Balak sent four hundred miles to get Balaam to come to curse Israel, and offered a considerable reward.

Balaam inquired of the Lord whether to go on this mission. The reply was, No; Israel was blessed of the Lord, not cursed. Balaam gave the decision, and the messengers returned. King Balak then sent messengers of higher station, intimating higher rewards. Balaam knew the mind of the Lord on the subject, but coveted the rewards of unrighteousness. In response to his second inquiry, he obtained permission to go.

The Messengers Returned

It was on this journey that Balaam was reproved by his ass. An angel of the Lord stood in a narrow place where the ass, seeing him, could not pass. The ass, being beaten, remonstrated. Even this did not stop Balaam's money lust.

Received by King Balak with honor Balaam directed that altars be built and sacrifices offered to God. He would have a form of godliness, even while desiring to do contrary to the Divine will, which he already knew. Then he began his prophecy, which was really a blessing, the words being Divinely inspired. As St. Peter wrote "Holy men of God spake as they were moved by the Holy Spirit."—2 Pet. 1:21.

The disappointed king took the Prophet to another viewpoint, and urged the curse of at least this much of Israel. Altars were built again, and sacrifices offered. Again the hoped-for curse did not come. The angry king insisted, and led the Prophet to another standpoint. Again the results were blessings upon Israel.

A Double-Minded Man.

Balaam's double-mindedness was abundantly manifested by his course. He wished to speak the Lord's word, and also to have riches and honor. Right and wrong, God's way and the way of riches—both were before him. He chose neither, but tried to have both.—2 Peter 2:15, 16.

Alas, how many in every age have had the Balaam spirit! Jesus warned against this spirit, saying, "Ye cannot serve God and mammon." How many have found the Master's words true! How many have found that God rejects those who regard iniquity in their hearts; and who, if they would not serve it, at least would love its rewards! Let us remember that God looketh on the heart.

If, overtaken in a fault, Balaam had started on the journey, hoping to gain the evil reward, he should have been thoroughly aroused by the incident of the ass. Even an ass knew better than to attempt to go contrary to the Higher Power. Evidently humanity's greater reasoning power and courage may be disadvantageously used.

Balaam's heart was wrong. The professed man of God grovelled in the mire of sin in his desire to obtain wealth. He sold to King Balak. The only way to bring a curse upon Israel would be by tempting them to disobey God. King Balak communicated with the Midianites and urged that their wives and daughters should apparently fall in love with some of the Israelites, and introduce them to Midian's sensuous religious rites.

God Permitted the Lesson.

The scheme was successful. Some of the Israelites were attracted to adultery and idol-worship. Forthwith a plague started among the Israelites, according to the terms of their Covenant. Then, under Divine direction, Moses called for an army out of the tribes, and completely wiped out Midian as a nation, including Balaam, who evidently remained to oversee the iniquitous work.

The Double-Minded Prophet.

In His last message to the Church, our glorified Redeemer foretold that some of His followers would imitate Balaam, and, for earthly advantage, put a stumbling-block in the path of the brethren. The intimation is that the harlotry and false worship would be on a higher plane than that which stumbled Israel—as everything in this Christian Dispensation is antitypical.—Revelation 2:14.

Several passages in Balaam's prophecy are striking. Every nation which has dealt harshly with Israel has received chastisement. The Scepter did rise out of Israel. Messiah is of Jacob's posterity, according to the flesh.

THINGS ALL OUGHT TO KNOW

As Christian Bible Students—The Satisfactory Proof of "Why God Permits Evil."

One of the questions which comes to nearly every thinking mind today is, "Why does God permit evil?" As we look about us in the world we observe that it is filled with sorrow and trouble, sickness and pain and every trial we could enumerate, and we cannot help wondering WHY GOD ALLOWS IT. We realize that He is almighty and that He could prevent it if He wished. We read in His Word that He is more willing to do for His children than are earthly parents for theirs, and we know how much that means; yet oftentimes it seems that those who try to do and live right have the most trouble. This question is made very clear in a book entitled, "The Divine Plan of the Ages." Every statement is backed by Scripture, and shows that while God does not sanction evil HE HAS HAD A PURPOSE IN ALLOWING SIN AND DEATH TO REIGN THESE SIX THOUSAND YEARS. This and many other subjects of deep interest to all of God's people are discussed fully and in language easy of comprehension.

In English, German, Swedish, Dano-Norwegian, Italian, French, Greek, Hungarian, Spanish, Polish, Holland ish, Finnish, [Syriac and Turko-Armenian in preparation.]

355 pages, cloth bound, 35 cents postpaid. Address Bible and Tract Society, 17 Hicks Street, Brooklyn, N. Y.

At the Theatres.

THE SOISSON.

"THE SPENDTHRIFT" TODAY

The highly successful production of Porter Emerson Browne's latest play will be presented at the Soisson this afternoon and tonight.

"The Spendthrift" is Frances Ward (Louise Price), the wife of a hard-working broker, whose extravagance brings him to the brink of ruin. She is a beautiful woman who cares more for social triumps and glittering incidentals of association with the money-spending set, than anything else.

It is necessary, in order that the audience be convinced of Mrs. Wards extravagant habits, that she appear in some rather expensive clothes creations. Because of that Miss Louise Price, who plays the part, will have the pleasure of displaying to the audience here which is probably as discriminating as any in the world, several gowns calculated to make women open their eyes with delight at the sight of them, and men close theirs at the idea of having to settle the bills for similar sartorial triumphs.

Mlle Lydia Sturtevant as "Salome."

"SALOME" COMES TO SOISSON.

Some idea of the splendor of the scenic production of "Salome," which comes to the Soisson Tuesday, November 11, may be gleaned by a simple review of the different scenes in the order in which they occur during the four acts and seven scenes.

The first scene shows the ground palace, with the desert and the dead sea in the background. The second scene shows the interior of Herod's chamber, with its hangings of gold and silver and the luxury surrounding this potentate. The third shows a street in the ancient city of Jerusalem. The streets are shown as winding lanes cut out of solid stone. The arches are cut from tremendous rocks and the houses are great stone affairs. This is the scene where Vitellius the Roman warrior makes his entrance as special envoy from Caesar.

The fourth scene shows the studio of the Astrologer Phanuel. The back of this scene, which is entirely open, gives a birdseye view of the city at night and shows the ancient sun dial. It is also during this scene that the falling star of Bethlehem occurs; this being done by special mechanical contrivance.

The fifth scene is the interior of the holy temple and nothing further need be said concerning this than that it is absolutely a correct reproduction of that wonderful place.

The sixth scene is a subterranean dungeon where John and Salome are in prison and is a circular hole cut into the solid rock under the Palace.

The seventh scene shows the gorgeous audience chamber of the palace and in order to give this scene the proper setting the company carries a portable extension of apron so it is called to fit on the front of the stage, where the regular stage is not large enough to accommodate it. This extends over the orchestra pit and where it is used the orchestra is practically under the stage.

THE COLONIAL.

"THE CHOCOLATE SOLDIER."

"The Chocolate Soldier," in which F. C. Whitney is said to have reached an enviable mark as a producer of the true comic opera, is announced for Tuesday, November 4 at the Colonial.

The season-round stay of the work in New York and the wonderful success in Chicago and London have sent out widening ripples of melody, and the playgoers are led to expect much from them of this new work of Oscar Straus as accompanist to the brilliantly witty George Bernard Shaw book, "Arms and the Man." Manager Whitney promises the largest theatrical company of the year in opera, with the addition of the Whitney Opera Comique Orchestra, the largest that ever gave comic opera in this country.

GRAND OPERA FESTIVAL.

The most important musical booking of the season has been announced from the Colonial Theatre in the date of Saturday evening, November 22, set aside for the "Grand Opera Festival," by an aggregation of stars from the Metropolitan Opera Company, New York, Covent Garden, London and the world famous La Scala in Milan, Italy. The booking in this city is part of the second annual tour organized by Edwin Bower Reaser, the well known impressario, in his plan "to spread the gospel of grand opera." The prima donna soprano are Mme. Ester Adaberto of the Metropolitan, Mlle. Inga Cener of Covent Garden as prima donna contralto. The tenors include E. Pilado Sinagra, M. Guglielmo Chiliani; the baritones are N. Pietro Vittone and M. Rossini, and the primo basso is M. Florodos Martin Maestro Arturo Bovi conducts the orchestra of selected soloists.

THE ARCADE.

The second good show this week is on at the Arcade the last half of this week. This is the first week of the promises three weeks of better class of performances, and is a mighty good start. The popular Juvenile Minstrel Company is a genuine musical production. The little minstrels are as good as ever and received generous applause last night. It is worth double the price of admission to see the favorite Miss Anna and Lydia Pfaff alone. They are aged seven and nine years and are a whole show in themselves. The rest of this bunch of juvenile stars also show up nicely, and the jokes, songs and dances, are received with much favor by the audience. It is a show for the whole family so take the children. There will be the usual amateur contest tonight between shows.

Next week, Manager Dad Hall promises the best bills, both first and last half, ever presented at the Arcade Theatre. Patrons should see both. These high class acts are expensive and a good patronage will be appreciated.

WRIGHT-METZLER CO., CONNELLSVILLE

The COMPLETE Line of Boys' Regatta Wash Suits to Choose From Tuesday

The Salesman Will Exhibit the Models for Next Spring and Allow You to Make Selection for Immediate or Early Spring Delivery

In exhibiting the sample line of Regatta Wash Suits for next spring, you are given an opportunity to choose any model that this famous house makes, and, to see suits of a higher style-type than is regularly carried in stock. You can place an order for any suit you fancy, and even order changes in its making. Delivery will be made at any time specified, and save you the annoyance of waiting for the regular stock to arrive.

But the greatest point of interest in this method of selling is that you are not limited to choice of OUR selection; the entire line is open to you—everything manufactured by this great establishment—the very exclusive suits of the highest order, as well as the plain, sturdy made garments for constant wear. Prices will be the same as for like suits in regular stock next spring.

Regatta Suits Lead All Others in Fashionableness and Service

The Materials used are perfect in texture and graded through several degrees of fineness, with each grade warranted to give dependable service.

The Making is neat and thorough and notable for the finished appearance of each garment.

Fabrics are washable, distinctive in pattern and color and selected with a view to withstanding any hardship imposed by a lively boy.

Models are snappy, distinguished, cut roomy and fit to perfection. The little refinements—cleverly designed collars, cuffs, belts, ornaments, ties, sashes, buttons, etc., show expert judgment and good taste. In a word—Regatta Wash Suits represent the highest development of boys' comfortable, dressy apparel.

Two Models Unknown to Other Seasons Will Lead the Fashions for Spring and Summer—

Oliver Twist and Dombey

OLIVER TWIST is a model inspired by the dress of a Dickens character. The blouse double-breasted or single, buttons to the straight pants. The collar depicts a period of picturesque dress in England, and the whole is enhanced with a silk sash. The DOMBEY model is a modification of the Oliver Twist, and its middy blouse folds over the top of the straight pants. Straight pants suits are a feature of the new modes for spring; and Balkan, Middy, Russian and Sailor blouse effects are noticeably smarter than in seasons past.

Please Note that the Exhibit is For One Day Only—Tuesday, November 4th

Wright-Metzler Company

WRIGHT METZLER CO. — ALL PARTS OF THE STORE EXCEPT MEN'S CLOTHING AND FURNISHINGS, SHOES AND THE GROCERY STORE CLOSES SATURDAY AT 9 P. M. — CONNELLSVILLE

Wright-Metzler Specials

On Sale Friday and Saturday

Unionsuits, bleached cotton, ankle length, long and short sleeve models. Those of the regular dollar grade that have mended defects and slight blemishes that in nowise affects their wearing quality. Women's sizes 59c

Cape Gloves of first quality skins of standard value. Embroidered backs. Regularly $1.25, for $1.00

Handkerchiefs of fine, sheer nainsook, linen thread finish. Friday and Saturday specially priced 5c

—and a quantity of Emerald Lawn 'Kerchiefs, with one corner neatly embroidered, in boxes of three 29c

Blankets of fine, fluffy cotton, in gray, tan and white, 3½ pounds weight. Regularly $1.75 .... $1.50

Ribbons five and six inches wide, in floral, Dresden and Persian patterns, and plain colors. A clean-up of 25c and 35c values 19c

Toilet Requisites of warranted purity and safety. Lunborg's 25c peroxide cream, jar 19c

25c Glyco Thymoline a bottle 19c

Violet Rice Powder regularly 25c pkg......... 17c

Dry Goods Store.

October Gone!

Whole Winter to Get Ready For! Not a Moment to Be Lost!

The Season of theatre, matinee, afternoon gatherings, dances, parties and promenades is already here to hasten frocks and gowns in their making, or early selection for the ready-for-service kinds. The dry goods store for the former and the floor of fashions for fashionable costumes.

Hallowe'en and its demands for masquerade materials, and for the table decorations that midnight spooks will gather round, is an event of the week-end. Full, helpful readiness here!

Jack Frost has sounded a warning, echoed in chill rains and high winds, to delay no longer the supplying of warm bedding, underwear for the family, and heavier clothing. The whole store shares in the distribution.

Thanksgiving has a way of slipping along just when the table napery needs re-stocking! Here's notice to give it your immediate attention and be ready ahead of time.

Christmas when you begin thinking of it seriously, gives one scant time for the making of fancy work, and no woman goes through the holidays without making presents of her own needle-work. An abundance of clever new ideas await you here in the dry goods store.

—and so it goes! Always fresh needs to be supplied, and always an event, not far distant, to prepare for. We are glad we have such a good, reliable store to put at your service, and trusty merchandise, fairly priced to fill it with.

It's Quite the Thing for Some Stores to Proclaim that Their Clothing is "BEST"

—But It's Probable the Clothes are Only the "Best" that Store is Capable of Procuring.

WE have said before that we are content to describe our Clothing for Men as DIFFERENT—a thing of gospel trueness from the fact that our leadership as "Clothiers of Connellsville Men" is upheld by the work of those individuals who handle scissors and needles with their eight fingers and two thumbs, instead of trusting to mechanical help. Hand-tailored clothing is a strong feature of Wright-Metzler men's apparel.

ANOTHER point of difference is illustrated in the picture opposite—the sag-proof, wrinkle proof, always smooth

BARTELL PATENT POCKETS

that won't bulge out of shape at the top, no matter what you stuff into them. The picture tells the story. One side of the coat shows the old-style pocket; the other side the Bartell. An inner pleat in the pocket lining does the trick. ALL suits at $15.00 and above have these coat pockets.

Shoes for the Children

Boys', youths' and little gents' shoes with regular or high tops, for school and dress wear. Lace, blucher and button styles, in black, tan and storm calf, **$1.50 to $3.50** for sizes 8½ to 5½.

Infants', misses' and children's patent, dull and tan shoes, laced buttoned or blucher styled. Smallest to largest sizes, **25c to $3.50**—and nothing better, at their prices, in town.

Saturday, November First

That part of our store devoted to **Dry Goods, Notions, Domestics** (The whole east side of the first floor) **Millinery, Suits, Dresses, Etc.** (The entire second floor)

Will Close at 9 P. M.

Other parts of the store devoted to **Men's and Boys' Clothing** (First floor, rear) **Shoes and Men's Furnishings** (First floor, west side) and the **Grocery Section** will be

Open Until 10 P. M.

This order is effective Saturday, November first, and rules the closing hours for the Saturdays following. The State of Pennsylvania enacted a law that becomes practical the first of November

to protect the public health and welfare, by regulating the employment of females in certain establishments, with respect to the hours of labor and the condition of their employment; by establishing certain sanitary regulations in the establishments in which they work; and other measures that confer a distinct boon to women of practically all occupations.

We are very glad that this welfare movement has been enacted into a law. We are in perfect accord with all its provisions that lighten women workers' work.

This new law is a reflection of the spirit that has long ruled this store—the welfare of EVERY member of the store family——worked out through methods NOT COMPELLED by any man-made law.

The Assembly of the State we live in has made the dream of many businesses a reality. There were unnumbered merchants, manufacturers and heads of institutions with ideals for the betterment of their workers, compelled by competition to keep pace with establishments that cared not a rap for their human helpers.

This law makes the unwilling comply; they can't evade it; they can't change it. This law gives women workers a surcease from the daily grind that extended far into the night; it slackens the pace of money-mad concerns that recognized nothing but new ways of speeding-up their jaded employes.

It is a grand law, a righteous law, and may it live long.

From the Source of Supply—the Great North-West—

Fashinable Guaranteed Furs

To sell the season through at fair prices—but for less than other stores, who buy in a round about way, must ask. The service of these sterling furs is fully guaranteed against the annoyances common to pelts of uncertain character frequently found in careless establishments. Our furs are modeled along fashionable lines; are perfect in pelt and workmanship; lined with durable, tastefully-toned satins and brocades, and are given their proper names.

View Them at Close Range

From today, for a little while, fur muffs, neckpieces and sets will come to the front, on the Floor of Fashions, as a courtesy to our patrons for viewing the full selection at close range.

A wonderful collection it is, fraught with intense interest for followers of fashion, for lovers of the luxurious, and for all who have a fine sense of appreciation for things beautiful. Nothing to equal this exposition, or in any way approach it, has been seen in seasons past. It excels in richness and variety anything that's likely to come later; it leads all former efforts in the exclusiveness of its fashions; it presents fashions hitherto unknown; and it has Connellsville's highest standard of reliability back of it.

PELT	MUFFS	NECKPIECES	SETS
Natural Lynx	$19.75 to $25.00	$25.00 to $62.	$50.00 to $110
Jap Mink	$12.50 to $25.00	$15.00 to $25.	37.50 upward
Black Fox	$10.00 to $30.00	$12.50 to $15.	$60.00 to $75.
Pointed Fox	$50.00 upward	$35.00 upward	$85.00 upward
Silver Kit Fox	$10.50 upward	$ 7.50 upward	$19.75 upward
Russian Civet	$25.00 upward	$15.00 upward	$50.00 upward
Mole	$30.00 upward	$25.00 upward	$50.00 upward
Beaver	$27.50 upward	$25.00 upward	$50.00 upward
Hudson Seal	$29.75 upward	$25.00 upward	$50.00 upward
Russian Kolinsky Marmot	$12.50 upward	$15.00 upward	$25.00 upward
Natural Coon	$12.50 upward	$12.50 upward	$25.00 upward
Black Coney	$ 5.00 upward	$ 3.00 upward	$ 7.50 upward
Jap Cross Fox	....	....	$12.50 o $19.75
Leopard	....	....	$25.00 upward

Red Fox, Pointed Dog, Canary Tinted Moufflin and others.

WRIGHT-METZLER COMPANY, Connellsville

Unclaimed Letters.

Andy, Mrs. Mary	Ellis Miss Evelyn D.
Buttermore Mrs. Florence	Jobes Mrs. Henry
Boyd Chas	Janisz Frank
Banks Miss Agnes	Janowski Andy
Brynes Roscoe	Leonard E. J.
Beal Harrison	Linn, Charles Walker
Black George	Medved, Janka
Fracker J. C.	Mornani, Giovanni
Cleary T. B.	Moon Miss Ettie
Calvey Mrs. Daniel	Mills Miss Clar
Clark Miss Anna	Monella Mrs. James
Devare, E.	Mickey, Miss Alma
Davies Naomi	Omo Charles
Echard Mrs. Arnale	Patterson Jasper
Elder Mrs. Rosy	Ruel, Charles
Frazier Mrs. Jennie	Shaw, Emerett
Fouse Lee Claire	Seymour, Geo H.
Freshmatie Mrs. E. A.	Schurz John
Gray C. O.	Show Larna
Gaines Harry	Swanson Miss Lena
Grabek Stewart	Star C. A.
Hart Miss Jennie	Slide Renner
Hyatt G. M.	Vinek Frank
Heller W. R.	Van Meter J. H.
	Wirth W. L.
	Wilkey Sadie

FOREIGN.

Gerzincic J.	Kurchanski Joe
Rutkoski Jan	Colozza Gioseppe
Rokulc Adam	Candelora Candelora
Forsee Paul	Terpij Tom
Boccetti Gilberto	Tatanka Juno
Milakovic M.	Thoyshak Pytyp
Fiore Pasquale	
Gaeta Antonio	

Steamship Tickets.

You can engage passage and have a state room or berth reserved on any steamship line at the Foreign Department of the First National Bank of Connellsville, just as you would at the New York office of the steamship companies.—Adv.

Soisson Theatre

SATURDAY, NOV. 1

Wee & Lambert Offer THE GREAT NEW YORK HUDSON THEATRE SUCCESS

The Spendthrift

BY

Porter Emerson Brown

A Great Play Great Cast Great Production.

Prices—Matinee, 25c; Night, 25c to $1.00.

We have bought a big lot of sample raincoats all grades and all colors at 60 cents on the dollar and will sell them on the same basis. Get in quick if you need one. Wertheimer Bros.—Adv.

Patronize those who advertise.

ROCKWOOD.

Charles Critchfield of Jenners spent several days as the guest of his daughter, Mrs. E. E. Miller.

Mr. and Mrs B. F. Phillippi and family were guests of Mrs. Phillippi's sister, Mrs. E. H. Werner, of Somerset, the first of the week.

Mrs. Ellen Snyder of Rockwood is spending several days as the guest of Mr. and Mrs. Milton Barclay of Scottdale.

Unofficial but reliable reports are received here to the effect that with the next change of the Western Maryland schedule a great improvement in passenger train services will be made on their State Line and Connellsville division. It is the opinion generally that all fast trains will stop at Rockwood.

M. E. Martz, formerly chief machinist at the Rockwood Baltimore & Ohio shops, but now superintendent of motive power of the Somerset & Cambria branch, with headquarters at Somerset, is spending several days with friends and relatives at Hyndman.

Church announcements for Sunday are as follows: Lutheran, preaching at 7.30 P. M.. Reformed, preaching at 7.30 P. M. by Rev. McClellan. Methodist, preaching at 7.30 P. M. United Brethren, preaching at 10.30 A. M. and 7.30 P. M. All other services as usual.

PERRYOPOLIS.

PERRYOPOLIS, Nov. 1.—Miss Mary Hopkins is making marked improvements in the old Hopkins homestead, which she recently purchased.

Mrs. J. A. Younkin, Mrs. M. S. Blair, Mrs. Kyle Keffer, Mrs. Lulu Luce attended the W. C. T. U. institute at Vanderbilt Thursday.

Leslie Brown is moving into the house vacated by A. C. Herwick, who moved his family to Connellsville.

Mrs. Grant Rose of Humbert, who has been visiting Mrs. William Burgess, has returned home.

Miss Oma Stoner is visiting her home at Scottdale.

There was no school in room No. 2 this week, owing to the illness of the teacher, Miss Donna Walters.

Miss Marie Moore of Vanderbilt is visiting friends in town.

George Stickel motored to Arnold City on Thursday evening.

DR. BARNES German - American Treatment.

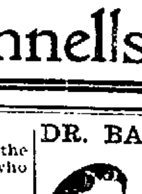

Established six years. Permanent and Reliable. Modern Electrical and Medical Treatment for all General Diseases (Both Sexes) MEN'S SPECIAL DISEASES AND WEAKNESS TREATED Under Guarantee of Results for a Small Fee. Terms Reasonable. Medicine Furnished.

At Brownsville, Wise Building, Wednesday and Saturday. At Connellsville Monday and Friday. At Uniontown Tuesday, Thursday and Sunday. Office Hours, 9 A. M. to 8 P. M.